CITY EDITION.

The Daily Courier.

PRICE, ONE CENT.

Connellsville's Biggest and Best Newspaper. Sworn Average Daily Circulation Last Week 7,510.

VOL. 14, NO. 201. CONNELLSVILLE, PA. MONDAY EVENING, JULY 3, 1916. EIGHT PAGES.

FRENCH TROOPS MAKE GREAT PROGRESS AGAINST GERMANS; ALLIED DRIVE STILL FIERCE

Two Trenches of the Second Line Taken, Paris Claims.

BELGIANS BUSY NEAR THE SEA

Co-Operating With British Monitors They Make it Impossible for the Teutons to Concentrate Forces; News Drifts Slowly From the Front.

By Associated Press

PARIS, July 3.—The French offensive south of the Somme, in conjunction with the British drive, continued last night with complete success, the war office announced today.

The French have occupied two lines of trenches of the second German positions on a front of five kilometers (three miles).

The French have captured the village of Herbecourt.

The trenches of the second German position captured by the French extend from Maricourt wood, which is in possession of the French as far as the edge of Assevillers. The village of Herbecourt, taken by the French, lies between these two points. Further south the French made progress towards Assevillers and Estrees.

North of the Somme the Germans made no attacks on the positions previously taken by the French.

The French captured heavy artillery and took more prisoners. The statement says 39 German battalions participated in the fighting and that 21 of these battalions sustained important losses.

During the artillery preparations preceding the inauguration of the offensive, 31 German captive balloons were burned.

BATTLE NEWS LAGS.

LONDON, July 3.—News of the Anglo-French offensive came in very slowly today, but while people were anxious for information they showed no disappointment at the delay. The authorities and the press gave warning that patience would be necessary as the advance must be slow, owing to the nature of the fortifications erected by the Germans in the 20 months they have been in possession of the territory attacked

Places such as Montauban, Fricourt, Laboiselle, Serre and Mametz, which the British took, and like the villages further south captured by the French, bristled with machine guns. There are many other similar positions which must be overwhelmed if the French and British infantrymen are to continue to push forward

The artillery, it is true, demolishes most of the defense work, but the Germans remain in dugouts during bombardments and come out with machine guns to meet the attackers. Consequently, much hand to hand fighting occurs. Furthermore, there are counter attacks to be repulsed.

Meanwhile the troops on the northern end of the western front are not inactive. Off the Belgian coast British monitors are throwing shells across the sand dunes to keep the Germans in their trenches.

The Belgians, who recently took over another stretch of the front, keep up a bombardment which equals that of the British guns. With the heavy gunfire and the race of infantry attachments the Germans are kept busy from one end of the line to the other and threatened attacks at every point warn them against sending reinforcements to the Somme region.

JUNE NORMAL MONTH.

Excessively Warm Weather, the Figures Show.

C. A. Purbaugh, auditor at the Westman, has given out the temperature figures for the month of June.

The average maximum temperature is 78.8; the average minimum 57.1; the average mean 68.1. The figures for the month of June, 1915, were, respectively, 80.8, 59, and 69.9.

The highest temperature of the month was 86, this degree of heat occurring three times, on the 3rd, 25th, and 28th. The lowest was 46, on the 1st and 4th.

The highest figure for June, 1915, was 91, and the lowest 48.

CUP SERIES OPENS.

Shops Will Meet Pittsburg Team at South Connellsville.

The first game in the series to settle the division championship of the Baltimore & Ohio system will be played at South Connellsville tomorrow afternoon when the shops will cross bats with Pittsburg. The shops expect to take the opener. They play in Pittsburg next Saturday. In event of a tie the third game will be decided on neutral grounds.

The baseball game promises to attract a large crowd to South Connellsville. The shops put up fast baseball, while the Pittsburg team is not slow.

Excursions on Fourth.

Excursion to Killarney Park will be run tomorrow by the Ohio railroad. Arrangements are being made to accommodate a crowd on both excursions if the weather is

HETTY GREEN DIES.

World's Wealthiest Woman Succumbs at Son's Home.

By Associated Press

NEW YORK, July 3.—Mrs. Hetty Green, known as the world's wealthiest woman, who was 80 years old, died here today. She suffered three strokes of paralysis during the past two months and for several weeks had been practically helpless.

Her death occurred at 8.05 o'clock, at the home of her son, Colonel Edward H. R. Green at 105 West 90th street

TWO SMALL BLAZES

Fire Department Has a Busy Time Saturday Night.

The fire department was called out twice on Saturday night, but both blazes were small.

A house at 106 Connell alley, belonging to Charlie Kravitch, was damaged to the extent of about $200. Sam Schwartz was living in the house. His wife is at present in Cleveland, and when Mr. Schwartz went to the carnival at 9 o'clock his small son, about 8 years old, was left alone in the house. A little later, the boy decided to go to the carnival, too, and with a small companion, began to look for his coat. He took a candle to search for the garment, which was hanging under a stairway. There is little doubt but that this is the way in which the fire started. The truck was soon on the scene and the blaze extinguished.

About 10.20 the firemen were called out again, this time to the residence of Stanton D. Sipe at 618 Patterson avenue. There had been a small fire in the garage adjoining the home, but Mr. Sipe had it extinguished before the truck arrived.

VETS WILL VOLUNTEER

Foreign Service Men to Answer First Call for Mexican Duty.

Thirty-two enthusiastic members of the local post of Foreign Service Veterans met at the armory yesterday afternoon and voted to volunteer their services in the Mexican fracas if needed. The company here will be a part of the reorganized Fighting Tenth regiment, with headquarters in Pittsburg.

There will be no drills held at present, the immediate possibility of war having seemingly disappeared. If the Mexican trouble grows ominous again, however, the men will turn out at once. The veterans are very anxious to see service again, and though all were not present yesterday the first call for volunteers is expected to bring every one out.

A reunion of the veterans is being planned for. It will be held here on August 28. There will be a big time, with a banquet, social and speech-making among the features. Thomas Cunningham, commander of the local post, is making arrangements for this affair.

BARS WILL CLOSE

Court Again Orders That No Liquors be Sold on Fourth.

Special to The Courier.

UNIONTOWN, July 3.—Judge J. Q. Van Swearingen announced at the opening of court Monday morning that the rule adopted by the court last year for the closing of all liquor licensed places on the Fourth of July would be in force again this year. He said the best people in the county of all classes commended the rule made last year. Many of those holding liquor licenses, as well as their employes, being glad to have the day off from their business.

All persons in the county holding liquor licenses, whether they be hotel keepers, brewers or distillers, were requested by the court to see that their places of business be closed and remain closed throughout the entire day on the Fourth.

LOT SALE A SUCCESS.

More Than $25,000 Invested in South Side Property.

The sale of the lots of the Mary D. Newmyer estate, which came to a close Saturday afternoon, was exceptionally successful. A total of 73 lots was disposed of, with a value of $25,300. The sale was conducted under the direction of J. M. G. Brown of Morgantown.

Quite a number of prizes were given away during the two afternoons of the sale.

Mr. Rose Blackstone won the $200 diningroom suite and Jacob Miller of Johnston avenue the talking machine.

Denies the Charges.

Leona Franks, the girl who figured in a police court case recently, was committed to jail this morning by Alderman Munk to answer a charge of open lewdness. Leona was arrested for bathing in the river in September Morn. She denied all the charges.

Dies in Uniontown.

Miss Alice Bryson, daughter of the late Andrew and Emily Bryson, died Saturday at her home in Uniontown. Complication of diseases resulting from grip caused her death.

Union Church Services.

The union Sunday evening services will begin Sunday evening, July 16. The services will be held on the Wilkey-Beatty lot in West Apple street and all the churches will participate.

INDEPENDENCE DAY JULY 4

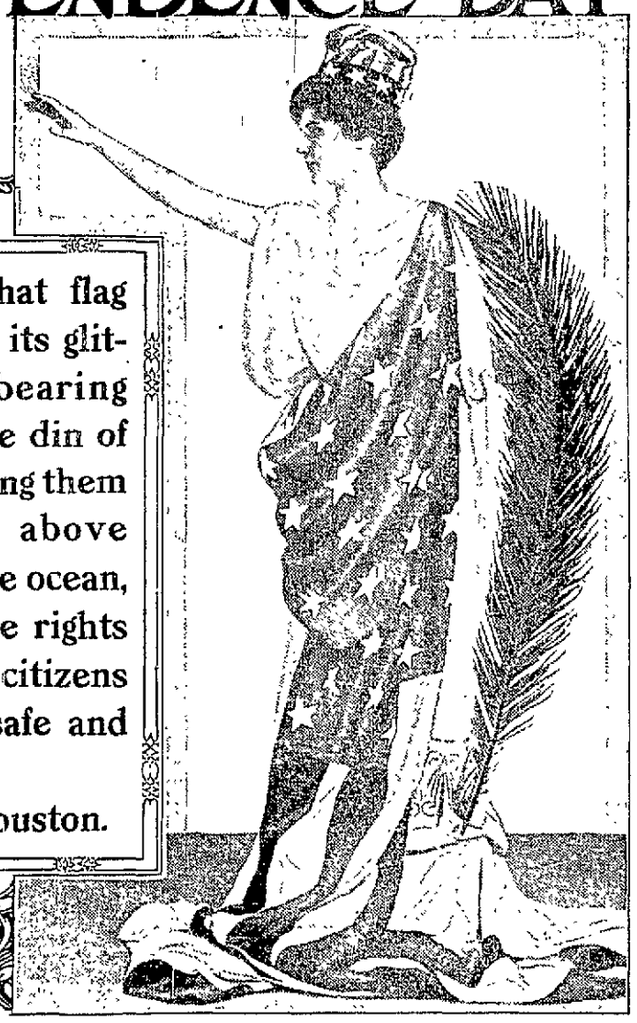

So long as that flag shall bear aloft its glittering stars, bearing them amidst the din of battle and waving them triumphantly above the storms of the ocean, so long shall the rights of American citizens be preserved safe and unimpaired.

—Samuel Houston.

FIGHTING TENTH, WITH COMPANY D, OFF TO BORDER

Colonel Coulter's Crack Regiment Leaves Mount Gretna.

NOT A HITCH IN THE PROGRAM

Men Break Camp Like Veterans and Are Hurried to Texas by Way of Williamsport and Corry; Remainder of Brigade Preparing for Departure.

By Associated Press.

ERIE, July 3.—The "Fighting Tenth" of the Pennsylvania National Guard, passed through Corry at 11.15 this morning. It had been announced that the regiment would come by way of Erie, but the three trains carrying the troops were transferred from the Pensylvania lines to the Erie at Corry.

Fifty-one coaches carried the troops The first train carried 23 officers and 458 men, the second, 15 officers and 18 men, and the third, 16 officers and 402 men.

MOUNT GRETNA, July 3.—The Tenth Infantry, under the command of Colonel Richard Coulter, left here last night on its journey to Texas. The regiment will move in three sections. The first left at 10 o'clock, the second section at 10.23 and the third at 10.43 P. M. The Tenth will go south by way of Williamsport, Erie and Chicago.

Today the Sixteenth Infantry, under the command of Colonel George C. Rickards, will depart for the concentration camp and on Tuesday the Eighteenth Infantry, under the command of Colonel Edward L. Kearns, will start for the Texas camp.

At the Tenth Infantry headquarters there was much cheering among the men when the order was issued to break camp. The tents were lowered and the loading of the equipment was begun.

Colonel Coulter was jubilant as he watched the regiment breaking camp without any confusion among the shouting men, who worked like a machine. To the observer, the manner in which the men went about their work was the reminder of the perfect system characteristic of the United States army. It is just a trifle over 18 years since this organization broke camp here to cross the Pacific Ocean to render service for this country. After a campaign of 18 months in the Philippines, the regiment returned to this country after a series of 21 engagements in which the members gained honor and glory.

Colonel Coulter takes with him to the Texas concentration camp one of the best organizations that ever carried the colors of the Tenth Infantry. His commanders are thoroughly trained officers and his men are of a splendid type, physically and mentally. The regiment left here at nearly war strength.

GUARDSMEN NEED FOOD.

KANSAS CITY, Mo., July 3.—Lieutenant Colonel Charles C. Hunt, commanding the 1,611 men of the First Infantry Regiment, National Guard of Pennsylvania who reached Kansas City today, appealed to Mayor George H. Edwards to supply his men with food.

Lieutenant Colonel Hunt declared they had been practically on half rations since leaving the home station Friday and since yesterday had been almost without food.

Mayor Edwards, Brigader General Cusil Lechtman of the Missouri National Guard and other citizens arranged to supply the troops with sufficient rations for their trip to El Paso.

A Carnival Wedding.

A romance of the carnival world culminated Saturday afternoon in the marriage of George C. Brooks, Jr., and Mary Collins, both of the Con T. Kennedy Shows, by Alderman W. D. Colborn. The principals are both from Michigan and have been traveling with the carnival which showed here last week for some time.

To Camp at Confluence.

The Boy Scouts of Great Bethel Baptist Church will camp at Ringer's Grove on the Yough near Confluence, beginning July 21.

NO PAPER TOMORROW.

Following the usual custom there will be no issue of The Courier tomorrow. Independence Day has always been celebrated as a holiday by this paper and no exception is being made this year.

Weather Forecast

Partly cloudy tonight, Tuesday fair; warmer in south portion, is the official forecast for today.

Temperature Record

	1916.	1915
Maximum	90	80
Minimum	64	57
Mean	77	69

The Yough river remained at 2.10 feet.

23 MEN LEFT BEHIND BY COMPANY D ARRIVE HOME FROM MT. GRETNA CAMP

Twenty-three national guardsmen from Company D, Tenth Regiment, who failed to pass the physical examination at the Mount Gretna mobilization camp, arrived in Connellsville yesterday morning about 11 o'clock after being on the road since 6.30 the night before.

The 23 men were disappointed over their failure to come up to the physical standard and some expressed their willingness to try again if the call for volunteers comes, when the requirements will hardly be so strict

"I'd like to have gone with the boys," said one of the squad that came back, "but they wouldn't take me, so I had to come back."

No word of the return of the rejected militiamen had been received here, consequentlyhere, consequently when some of them went to the armory to get what belongings they had left there, they found it locked.

One of them sought out Captain Harry Dunn, who is in charge of the armory in the absence of Captain J. C. Herwick, and the building was opened.

Members of the company who were rejected were Sergeant Lohman, Sergeant Strawn, Sergeant Joseph Girard, Corporal Blacka, Privates C. Barnhart, George Helms, Leonard Long, George Louden, Charles Otto, A. Rossi, George Strickler, George Mills, J. Brown, Charles Rosendale, Frank Bollad, George Riles, Harry McDowell, S. M. Hawk and Charles Kunkle.

James Watson of Uniontown was the only member of the hospital corps who failed to pass. Irwin Satterfield failed to qualify in the band, but L. C. Thomas went through and is headed for Mexico.

FIRST VICTIM OF YOUGH THIS YEAR IS WHEELER BOY

Harry Lloyd, 15, is Drowned After Falling From a Raft.

THE BODY IS RECOVERED TODAY

Found This Afternoon Within a Short Distance of the Point Where He Lost His Life; Companion on Raft Unable to Save Him After He Falls In.

The Yough river claimed its first victim of the season yesterday afternoon when Harry Lloyd of Wheeler, 15 years old, lost his life by drowning. The body was recovered this afternoon by one of the searchers, named Hart, who lives in the Second ward. It was found within a few yards of the spot where Young Lloyd was last seen. The accident occurred between Connellsville and Wheeler at a point of the river known locally as "Thirty Feet." Young Lloyd and Richard Skelton, who resides in the old Wilson property near Wheeler, were rowing on a small raft which they had constructed. It is said Lloyd is heavier than Skelton and the supposition is that he overbalanced the raft and fell into the river. The accident occurred well along toward evening.

Skelton was the only witness to the tragedy. He succeeded in rowing safely to the shore and gave the alarm of the drowning. As many persons were enjoying a dip in the river a large crowd quickly collected. Men from town with grappling hooks made unsuccessful attempts to recover the body.

Lloyd's mother and her sons for some time past have made their home with the former's father, Mr. Black, at Wheeler, night watchman at the old tube mill

OPERATORS OF CONNELLSVILLE REGION REALIZE AN EVOLUTION IS IN PROGRESS IN THE TRADE

And Make Preparations to Meet the Changing Conditions.

THE FIGHT FOR LOWER RATES

On Coal Shipments Will be Pushed; Will be Ready for a Hearing to be Held Before the Interstate Commerce Commission on July 11th.

The operators of the Connellsville coke region are coming to a realization of the fact that its trade is undergoing a process of evolution, and with characteristic thoroughness of preparation, definiteness of purpose and by concerted action they are aligning their forces to meet the changing conditions.

The impetus given to by-product coke making by the extraordinary European war demand for certain of the by-products, is resulting in such an expansion of the industry in this country that the beehive oven seems destined to lose its utility, if not also its identity, as a factor in coke production. At least, under the existing stimulus of war-time prices for the by-products, the beehive oven is threatened with elimination as an active competitor.

These developments in the industry have brought the operators of the Connellsville region face to face with a situation which has within it all the possibilities of a complete change in the character of its activities from manufacturing coke to mining coal. This transition, on a basis that will promise a living profit to the operators, is not assured and cannot be until it is determined that the Connellsville region shall enjoy lower freight rates on its coal; rates such as will allow it to enter the by-product coal-consuming markets on a competitive basis with other fields.

With a comprehensive grasp of the situation, and a realization of the importance of its relation to the future industrial life of the Connellsville region, the operators have defensively joined in an effort to secure the abolition of the 15 cents per ton differential which now prevails against coal shipments from the region. To accomplish this purpose the Connellsville Coal Tariff Association was formed some months ago and preparations made to present appeals for relief to both the Interstate Commerce Commission and the Pennsylvania Public Service Commission. The preparatory work was conducted without public knowledge and until the formal complaints were filed with the rate regulatory bodies on June 10, it was not known that such a movement was on foot.

In furtherance of the work of the association, and to provide an opportunity to the operators of the region to foregather under circumstances well calculated to emphasize the desirability of meeting, and also joining together in the interests of a common cause, a session was held at the Summit Hotel Saturday afternoon. A royal chicken and waffle luncheon placed the members and guests in a complacently receptive and appreciative mood when Richard Peters, Jr., chairman of the association, in a few well chosen remarks, outlined the objects and purposes, history and achievements of the association to date and forcasted reasonable expectations of its future accomplishments. Referring to the rapid progress of the by-product oven industry, which in 1915 produced over 14,000,000 tons of coke, Chairman Peters frankly said that the importance of the beehive oven as a source of coke production is waning. This brings a wholly new problem to the Connellsville operator, that of providing an outlet for raw coal. Under existing freight rate conditions the Connellsville region is handicapped as a competitor with nearby coal producing districts. Concerning the earlier efforts made to secure relief from this cause Mr. Peters said:

"We held conferences with the railroads and pointed out to them the situation as it now exists and as it will certainly become later. They were slow to grasp the situation, and we recognized that it was necessary to organize the operators of the region in order to make an effective fight We put the matter up to the railroads as a broad business proposition, showing that if the Connellsville region is unable, because of the freight differential, to market its coal, after it has lost its importance as coke producing center, the railroads will suffer heaviest through loss of a vast short-haul and profitable tonnage. It is not an economic proposition to build by-product ovens in the Connellsville region, because of the absence of close at hand consumers of the principal by-products."

Mr. Peters commended the press of Fayette county for its consistent advocacy of the cause of the coke operators. Of The Weekly Courier he said: "Of the several publications which have given their influence in support of the industry, none has rendered more signal or valuable service to the trade than The Courier. It is recognized in the iron and steel industry everywhere as the authority on the trade of the Connellsville region. The data it publishes is accepted as accurate by every agency interested in the production and use of coke. The operators are under a lasting obligation for its efficient

Continued on Page Three.

INJURIES ARE FATAL.

John Danko, Run Over by Car, Dies in Hospital.

John Danko of Buner, who was run down by a West Penn street car Friday night in Greenwood, died of his injuries last night at the Cottage State Hospital. The body was removed to Funeral Director J. E. Sims' parlors and prepared for burial.

Danko is a miner and is survived by a widow in the old country. Coroner S. H. Daum following an investigation into the man's death, decided an inquest was not necessary.

FOURTH OF JULY PROMISES TO BE UNUSUALLY QUIET

No Organized Celebration of Independence Day Arranged for Connellsville.

Connellsville is to have a safe and sane celebration of the Fourth, if the wishes of officials here are observed. The mayor has granted the entire day to shooting off firecrackers and fireworks, but he will not countenance anything of this kind either before or after the actual day.

Mayor Marietta this morning issued the following proclamation:

To the citizens of the city of Connellsville, this being the 140th anniversary of the independence of this nation, and the Fourth of July having been set apart for the purpose of reminding the people of the patriotic spirit in which our forefathers conquered the enemy which gave us an independence that no other nation has the privilege of enjoying.

Therefore, I, Rockwell Marietta mayor of the city of Connellsville, would request the people of our city to decorate with our national colors and enter into any amusement that will not impair the enjoyment of the most innocent, and to use all precaution to make this a sane and safe celebration by adhering strictly to the city laws governing the matter of explosives within the city.

Ordinance 15, section 1, prohibits making boisterous, unseemly, or loud noises by which a crowd is caused to assemble or peaceable residents nearby are disturbed or discharging any firearms, giant fire-crackers, or other dangerous explosives that would be a menace to the public

The hours set apart for your amusement shall be from 12 o'clock midnight July 3, to 12 o'clock midnight, July 4. At the close of the day as designated, all noisemaking must cease.

The public safety officials also gave out a statement, which follows:

Danger from fire on account of the celebration of Independence Day, July 4th, should prompt every citizen of Connellsville to exercise great care in guarding their properties against possible damage or destruction by fire tomorrow. If children are permitted to set off fire crackers or other explosives, parents or older members of the household should keep a sharp lookout for particles of burning crackers lodging under porches, beneath buildings or within their homes. A bucket or two of water kept in a handy place may repay one for the trouble.

In case of fire do not hesitate to turn in a fire alarm. If an alarm box is not within easy reach, telephone, giving your name and exact ocation of your home. Take no chances on your own ability to cope with a possible disaster Do not permit children to throw lighted fire crackers at one another. Compel the children to keep clear of your house or out buildings when setting off crackers or other fireworks.

Merchants selling fireworks should exercise great care in guarding against fire in store windows or in their stock Do not permit customers to pick out fireworks while smoking and be cautious that boys with lighters do not come into your store for fire crackers or other explosives. Keep close watch about your store both inside and out and at the first sight of a possible fire have an alarm sent in to the fire department. With careful co-operation with the Department of Public Safety much damage may be averted

The statement is signed by Superintendent of Public Safety M. B. Pryce and Fire Chief W. E. DeBolt.

Very few amusement features are scheduled for the Fourth here. The regular moving pictures at the local houses seem to be practically the only events of the day. Impromptu and personal celebration will be the thing.

Quite a number of Connellsville people will spend the day out of town. Many are making preparations for trips to the Indian Creek Valley resorts, to Ohiopyle, and to nearby amusement parks. Thus, although patriotism is at a higher point now than for a long time, this Independence Day is expected to be the quietest for years.

MANY BATHE IN RIVER.

South Connellsville Beach Has a Busy Sunday.

About two hundred persons sought relief from the heat in the cooling waters of the Yough at the South Connellsville bathing beach yesterday afternoon. The water was fine, they said.

The regular season has not opened yet at South Connellsville. The "concessionaries" who took the rights to sell refreshments and conduct various other amusements along the river bank have not as yet opened for business.

Falls from Swing.

Grace Hostetler of Garrett, 13 years old, fell from a swing yesterday afternoon, suffering a fracture of the right leg She was brought to Connellsville and admitted to the Cottage State Hospital, where the fracture was reduced.

No Summer Meetings of League.

At the meeting of the Men's Christian Workers League held in the Baptist Church yesterday, it was decided to discontinue meetings until the third Sunday in September

FREE
Automatic Dust Pan With Every $2.00 Purchase.

The Sale The People Have Been Waiting For.

Doors Open Nine O'clock Wednesday.

THE E. DUNN STORE
The HOME of QUALITY and SERVICE
129 to 133 N PITTSBURG ST CONNELLSVILLE PA

Doors Open Nine O'clock Wednesday.

FREE
Automatic Dust Pan With Every $2.00 Purchase.

MILL REMNANT SALE

Begins Wednesday, July 5th, at 9 O'clock

Mill Remnant Sale Prices on Millinery

LOT NO. 1—Trimmed Hats, values to $3.95, now 19c
LOT NO. 2—Trimmed Hats, values to $4.95, now 39c
LOT NO. 3—Trimmed Hats, values to $6.95, now 75c
LOT NO. 4—Trimmed Hats, values to $7.95, now $1.50
$25.00 Pattern Hats, now $5.00

SPORT HATS REDUCED

LOT NO. 1—Sport Hats, at $1.00
LOT NO. 2—Sport Hats, at $2.00

UNTRIMMED HATS

LOT NO. 1—Untrimmed Hats, values to $2.00, at 19c
LOT. NO. 2—Untrimmed Colored Hats, values to $3.00, at 50c
All Black Hats Reduced One-Half Price.

CHILDREN'S HATS

Ages 8 to 12 years, worth up to $6.00, at. $1.00

The biggest and best Mill Remnant Sale of any ever held before. Forty Thousand Dollar Stock of seasonable and dependable merchandise bought by us and through our New York representative from the best manufacturers and importers of the East at 30c to 60c on the dollar. Quantities are limited and some may not last long—others, Just coming in will not be advertised, so don't wait until it appears in the paper. Come, look around; many things you want will be found on tables and counters. You'll be surprised at your savings. A dollar saved is a dollar earned.

Any Coat, Suit or Silk Dress at ONE-HALF PRICE

Your unrestricted choice. Not one garment excepted. Come, take any one at just half price. The assortment is still good and you'll find something you like.

House Dresses at Mill Remnant Prices.

House dresses that were 75c now 49c
House dresses that were $1.00 now 79c
House dresses that were $1.25 now 89c
House dresses that were $2.00 now $1.19

Wash Skirts at These Prices.

You surely can't do without one, especially when they're so low priced.
Skirts that were 95c now 59c
Skirts that were $1.25 now 79c
Skirts that were $1.50 now 95c

Middy Blouses Reduced in the Sale.

Middy blouses, values $1.00, $1.25 at $89c
Middy blouses, values 75c, 85c, at 49c

10c Erin Crash Toweling, a Yard 7½c.
A good absorbent Toweling, made to give good service—17 inches wide with red stripe border. Mill Remnant Sale price, yard . 7½c

8c Standard Apron Ginghams, 5½c
Good quality Standard Apron Ginghams, fast colors. Mill Remnant Sale price, a yard, 5½c. Limit 12 yards.

10c White Muslin, a Yard, 7½c.
"Fearless" Muslin, the kind some people prefer over "Hills"—is somewhat heavier and finished soft for the needle. A yard, 7½c. Limit 15 yards to a customer.

7c Dark or Light Calico, Yard, 4½c.
Calicoes that are of old dyes and fast colors, in dark or light figured effects. A value not equaled anywhere, a yard, 4½c.

10c Curtain Scrim, a Yard, 6½c.
White and colored border Curtain Scrims, regular 10c values. In the Mill Remnant Sale, special, a yard, 6½c. Limit 20 yards.

O. N. T. Spool Cotton, 3 Spools for 10c.
Clark's O. N. T. Spool Cotton, the standard and well known kind, 3 spools to a customer, for 10c

6 to 8 Inch Ribbons, 19c.
In moire, dresdens, fancy silks, messalines and taffetas, in all the wanted colors and military stripes. Very special at 19c

36 Inch Brown Sheeting a Yard 5½c
Brown Sheeting of good quality, a regular 8c value. In the Mill Remnant sale at, a yard 5½c

Sheets, Pillow Cases Bed Spreads

Quality considered, values cannot be matched anywhere—in some instances prices are lower than ever before.

59c Bed Sheets, size 72x81, —47c
75c Bed Sheets, size 81-90, —69c
85c-79c Bed Sheets, 81x90, —72c
95c Bed Sheets, size 81x99, —79c
40c Pillow cases, size 36x42, —A Pair, 30c
85c Bed Spread, large size, —at 75c

DOMESTICS

12c Toweling, Special, 9½c
Good absorbent quality, part linen, the best crash toweling obtainable at the regular price, at, yard 9½c

12½c Dress Ginghams, a Yard, 9c
Good quality Dress Ginghams in checks, stripes and plaids; regular 12½c sellers, in the sale, at a yard . 9c

15c Tiger Cloth, a Yard 11c
Tiger Cloth, 26 inches wide—similar to Devonshire Cloth—in all good patterns, fast colors. In the sale at, a yard 11c

12½c Galatea Cloth, Yard 10c
The popular Galatea Cloth in stripes and figures—28 inches wide, excellent for Dresses, Boys' Suits, etc. In the sale, a yard 10c

7c Cotton Toweling, Yd. 4½c
A wonderful value, 16 ins. wide, red border. Mill Remnant price, yard 4½c

75c Dark Petticoats, 39c.
Petticoats in sateen and perkaline materials, wide flounces, full width, very special in the Mill Remnant sale at 39c

$1.25 Dark Petticoats, 98c
Good quality sateen, extra wide, with large, deep flounce, an excellent value at $1.25. Very special in the sale at 98c

Waists at Mill Remnant Sale Prices

Hundreds of dozens of new Waists—some advance Fall styles—at money-saving prices.

75c White Waists at 47c
White corded stripe Waists—well made and excellent fitting models. One of the biggest values of the sale. Special at 47c

$1.25 White and Colored Waists at 67c.
Waist values that women will appreciate—in colors and plain white. Some plain styles, others with frill effects. Mill Remnant Sale at . 67c

$2.50 Silk Wash Waists at $2.19.
Crepe de chine, tub silk and Jap silk waists in white, flesh, maize, nile and assorted stripes. Plain and with frills, long sleeves, a few short sleeves $2.19

$1.50 and $2.00 Women's Waists at $1.19.
The newest Summer and Fall styles in plain and frill effects—fine voiles, well made. Excelent vaues for price of $1.19

$1.50 Women's Waists, at 97c
Beautiful Waist styles that show advance ideas in plain white and colored stripes, long and short sleeves. Mill Remnant Sale at. 97c

$3.50 Silk Waists at $2.87.
Heavy grade crepe de chine, pussy willow Jap silks and tub silks. Good styles, plain or frills. Assortment of colors and plain white. $3.50 waists special at $2.87

$5 to $6.00 Georgette Crepe Waists at $3.98.
Fine quality Georgettee crepe waists in plain and fancy styles. The newest colors included. Mill remnant price at $3.98

$5 to $10.00 Waists at $2.49 to $5.95.
Bargains in every sense of the word. Beautiful styles, too. Silk, net and chiffon in plain and colored effects. To appreciate the values see them at ..... $2.49 to $5.95.

Muslin Underwear at Mill Remnant Sale Prices

75c Muslin Gowns at 49c.
Good quality Muslin Gowns, embroidery and lace and organdy embroidery trimming, made full width and full length, special at 49c

$1.50 Muslin Gowns at 98c.
Pretty colored embroidery work at front, neck and sleeves, finished with colored hemstitching. A beautiful model at a very low price, special 98c

$1.75 Pink Batiste Gowns, $1.39.
A beautiful Gown in pale pink batiste with colored embroidery and small tucks, lace trimmed neck and sleeves, full length and full width, regular $1.75. Remnant Sale price $1.39

75c Pink Drawers, 49c.
Open and closed styles in dainty pink muslin Drawers, lace trimmed and well made throughout. Mill Remnant price 49c

50c Drawers Special at 39c.
Women's and Misses open or closed styles, lace and embroidery trimmings, well made, hand finished waist-line. Excellent vaues at 50c. Mill Remnant price 39c

35c Corset Covers, 25c.
Muslin corset covers with neat embroidery trimming, well made and excellent fitting models. In Mill Remnant Sale at 25c

$1.75 Muslin Petticoats at $1.49
Wide circular lace flounce, insert with madalions of organdy embroidery. Mill Remnant price, special at $1.49

29c Women's Drawers, 19c.
The biggest value ever offered in Drawers, well made and of good quality muslin with three rows of tucking around bottom. Extra sizes at 25c. Regular sizes at 19c

MILL REMNANT SPECIALS

35c Turkish Towels at 21c.
Turkish Towels "seconds" size 22x44 inches. Mill Remnant price 21c

15c Turkish Towels, 12½c.
Turkish Towels, size 19x38 inches, soft finish, plain white. Mill Remnant special at 12½c

10c Turkish Towels, 8c.
Fair size Turkish Towels, good values at 10c and 12½c. In the Mill Remnant Sale at 8c

10c Dress Cotton a yd., 7½c
Pretty flowered dress or waist material in an assortment of colors and designs. An excellent value. Mill Remnant Sale price, yd. 7½c

15c India Linen, yd. 11½c.
Fine sheer quality lawn, 40 inches wide, for linings, dresses, waists, etc. Mill Remnant Sale at, a yd 11½c.

15c Nainsook at 12½c.
Barred Nainsook, Madras, and Rippelette in plain white, suitable for underwear, shirting, etc., full 36 inches. In the sale at 12½c

50c Dressing Sacques at 29c.
Crepe dressing sacques in plain colors and flowered effects; good quality materials and well made special in the sale at 29c

59c Dressing Sacques, 39c.
Beautiful sacques in crepe and flannelette. Pretty plain colors and floral effects, well made and neatly trimmed. Mill Remnant price 39c

$1.25 Crepe Kimonos at 89c.
Crepe Kimonos in pretty materials suitable for this garment only. Neatly trimmed with ribbon on collar, sleeve and front. Made long and roomy. In the sale at $2.00 value, $1.19, $1.25 ..... 89c

Mill Remnant Specials From Infants' Dept.

12c Children's Vests, 8c.
Children's Vests, straps and crochet tops, sizes 2 to 8. Values to 12c. Mill remnant price 8c

19c Vests or Pants, 12½c.
Children's Vests and Pants, crochet tops, lace and tight knee, values to 19c. Special 12½c

25c Children's Hose, 12½c.
Children's black and white lisle hose, also pink, light blue and tan hose, values to 25c. Sale price 12½c

$1.50 Girls' Dresses, 98c.
Girls' dresses in lawn, voiles and pique, lace and embroidery trimmed, sizes 12 to 14 years, values up to $1.50. In the sale at 98c

15c Women's Vests, 10c.
Women's Vests, strap and wing sleeve, crochet edge. All sizes, to 15c. Mill remnant price 10c

Women's Union Suits, 25c.
Lace trimmed and crochet top union suits in a fine gauge. All sizes, values to 29c. Sale price 25c

59c Baby Caps, 19c.
Baby's lawn and lace caps, trimmed in embroidery and lace, all sizes, values to 59c. In the sale at ..... 19c.
One to a customer.

75c Boys' Wash Suits, 45c.
and blue stripe in sizes to 8 years. Boys wash' suits in blue, tan values to 75c. Special price .45c

Children's Rompers, 45c.
Children's rompers in Galatea, Anderson Gingham, Linene, in play time, Brighton Beach and Newport style. High neck and long sleeves and low neck and short sleeves, sizes 6 months to 6 years, all colors values 59c. Special at 45c

79c Colored Dresses, 45c.
Children's colored dresses in Anderson gingnams, linene, chambrays, etc., ages 2 to 14 years, values to 79c, in the sale at 45c
Not over three to a customer.

Mill Remnants From the Carpet Dept.

9x18" Rubber Stair Pads, 12c.
One eighth inch thick, regular size, 9x18 inches. For a few days only in the Mill Remnant Sale 12c

65c Coca Matting, 43c.
36-inch coca matting, light tan. The best porch or hall matting obtainable for hard service. Special, a yard at 43c

Carpet Remnants, 95c.
Carpet Remnants, size 27x54 inches, valued at $1.75 to $2.50, in the Mill Remnant sale at, each 95c

$20.00 (9x12) Brussels Rug, $15.95
Brussels Rugs in floral, madalion and all-over design. Best materials and colors obtainable. Choice of colors, special at $15.95.

50c Printed Linoleum, 33c.
Printed linoleum in kitchen design, regular $1.00 running yd. now, in the sale at sq. yd 33c

$1.00 Brussels Carpet, a yd. 70c
Good quality Brussels Carpet, $1.00 grade. Mill Remnant sale price at yd. 70c

$1.25 Scrim Curtain, 98c.
A big value in ready made curtains, 2½ yards long with lace insertion and lace edge. Very special at 98c

$1.75 "Dutch" Scrim Curtains, 1.19
Ready to hang Scrim Curtains, looped tops with center balance, has wide border, inserted with insertion and lace edge. Very special $1.19

$2.50 Lace Curtains at $1.98.
Beautiful lace curtains with novelty figured center and ribbon effect border, 2½ yards long. An excellent value, special at $1.98

35c Curtain Panel, 27c.
The newest panel curtains in rich lace designs, 2¼ yards long. In the sale at a panel 27c

$1.50 Rubber Door Matts at $1.10
Heavy weight rubber door matts, same as used by the U. S. government, size 18"x36 inch. Mill Remnant Sale at $1.10

$1.50 Boys' and Girls' Hats, 75c
Straw Hats in all colors, some trimmed in velvet and heavy satin ribbons, values to $1.50. In the sale at 75c

25c Women's Belts, 19c.
5 doz. Belts in Patent Leather, all black, red, black and white, red and white, all sizes. Values to 29c. Very special at 19c

50c Chamoisette Gloves, 25c.
Black navy and brown Chamoisette gloves. Imported make, all sizes, values to 50c. In the sale at 25c

Kid Gloves, Half Price
Soiled and mussed kid gloves in Centemeri make, white, grey and black, all sizes ..... HALF PRICE.

All Children's Coats ONE-THIRD LESS.
About 75 in all, all colors, fancy silk poplins and serge checks, in fact every good style, and cloth shown this season. Ages 2 to 14 years, priced from $2.00 to $15.00 at one-third less.

Men's, Women's 'Korchiefs, 4 for 25c
50 dozen men's and women's handkerchiefs, plain and fancy corners and rolled edge in all good colors, men's full size fine linen; values to 15c. Special at 4 for 25c

50c Windsor Ties, 19c.
Windsor ties in all colors, satin and fancy silks, also crepe de chine, values up to 50c. Special at 19c

THE E. DUNN STORE
The HOME of QUALITY and SERVICE
129 to 133 N PITTSBURG ST CONNELLSVILLE PA

"You'll Do Better at Dunn's Than Ever Before."

THE E. DUNN
The HOME of QUAL
129 to 133 N PITTSBURG ST

SOCIAL and PERSONAL

The monthly meeting of the Woman's Foreign Missionary Society of the First Methodist Episcopal church will be held Thursday afternoon at the parsonage. Every woman of the church is invited to attend as the meeting is one of importance.

The regular meeting of the Ladies' Auxiliary to the order of Railroad Conductors will be held Wednesday afternoon in Odd Fellow's hall.

A meeting of the official board of the First Methodist Episcopal church will be held Thursday evening at 8 o'clock in the church.

A business meeting of the West Side Needleworkers will be held Thursday evening at the home of Mrs. Harry Decker in Ninth street, Greenwood.

The regular meeting of the Daughtree of Isabella which was to have been held this evening has been postponed until Monday evening, July 17th, when a social and business meeting will be held.

A meeting of the German Beneficial Union District No. 100 will be held this evening at the home of Mrs. Charles Werner in South Sixth street, West Side.

The Woman's Missionary Association of the United Brethern church will meet Thursday afternoon at 2 o'clock in the church. Reports from the annual convention held recently in Johnstown, will be given. The official board will meet in monthly session Thursday evening at 7:45 o'clock in the church.

Miss Orilla Shrader, daughter of Mrs. Janet Shrader of South Greensburg, and M. A. Kline of Scottdale, were married Saturday at noon at the home of the bride by Rev. C. D. Firster, pastor of the South Greensburg Methodist Episcopal church. The attendants were Miss Lillian Shrader and John Shrader. After a wedding trip to Cleveland, Mr. and Mrs. Kline will be at home at Scottdale.

The Young Ladies' Circle of the Christian church will meet this evening at the home of Miss Mabel Burkey at Trotter. The members will leave on the 7:30 o'clock street car. Mrs. Miller and Mrs. Rouzer will entertain the ladies of the church at a ten cent tea Saturday afternoon at 2 o'clock at their home in North Pittsburg street. A meeting of the official board will be held this evening at 8 o'clock.

The Woman's Home and Foreign Missionary Society of the First Presbyterian church will meet Wednesday afternoon at 2:30 o'clock in the church chapel. The session of the church will meet Wednesday evening at the close of the regular prayer services.

A marriage of interest was that of Miss Emma Lou Gilleland, only daughter of Mrs. Laura Gilleland of North Pittsburg street, and Ralph M. Cuthbertson, solemnized today at the First Presbyterian Church, Pittsburg, by the pastor, Rev. Maitland Alexander. The bride has resided in Connellsville virtually all her life and has a wide circle of friends. The bridegroom is manager of the second floor department of the E. Dunn store, in which his father is interested. Mr. Cuthbertson and bride expect to return to Connellsville the latetr part of the week.

The C. W. B. M. Auxiliary of the Christian Church will hold its regular monthly meeting Thursday afternoon at the Marietta farm. Those attending will leave on the 2 o'clock street car and at Murphy's siding they will be met by automobiles.

The monthly business and social meeting of the Epworth League of the First Methodist Episcopal Church will be held this evening at the home of Miss Eula Miller, 217 Patterson avenue.

The meetings of the Young Men's Union Bible Class will be discontinued until September. Each Sunday afternoon at 2.30 o'clock the class will conduct Sunday school at Rock Ridge.

Misses Mary Cochran, Grayce Dunham Delilah D. Davis, Blanche Kooser, all of town, and Mrs. J. A. Bell and son James of Montpelier, O., hiked to Indian Creek yesterday.

Foreign Mission Day was observed yesterday at the First Methodist Episcopal Church. In the evening Rev. G. L. C. Richardson, the pastor, delivered an illustrated sermon on "A Visit to Eastern and Southern Asia." Special services were held at 6.45 o'clock by the Epworth League. Sunday the sacrament of the Lord's supper will be observed.

A suffrage conference of Fayette county will be held Wednesday afternoon at 2 o'clock at the home of Mrs. R. E. Umbel in Uniontown. Mrs. J. O. Miller of Pittsburg and Miss E. L. McAlarney of Harrisburg will speak. Suffragists of this city are invited.

Miss Victoria Martin entertained at her home at Scottdale in honor of her guest, Mrs. Paul Dackart of Palm Beach, Fla. Mrs. Dackart was formerly Miss Grace Hilton. Several vocal numbers including "The Rosary," were rendered by Miss Martin and Miss DeVonce. At 11 o'clock ice cream and cake were served.

PERSONAL.

Soisson Theatre today—Jean Sothern in "The Mysteries of Myra," 2 reels. Herbert Rawlinson in "The False Part," 2 reels. Thomas Jefferson in "The Grip of Crime," drama. Violet Mersereau in "His Picture," comedy. Mutt and Jeff in "The Mess Kitchen." Tomorrow, Lewis Waller in "Brigadier Gerard," 5 reels.—Adv.

Mr. and Mrs. Leroy Snyder and baby of Pittsburg, are the guests of Mrs. Snyder's mother, Mrs. John Kelly of Isabella Road.

James VanHorn of Monongah, W. Va., is visiting his nephew Clarance W. Brooks.

I. L. Wolford of Youngstown, O., is visiting friends here.

We are all ready for Spring! Drop in and see the largest and handsomest line of Spring fabrics ever shown in town. Dave Cohen, Tailor.—Adv.

J. B. Richardson, of the East Liberty Auto Exchange, and Mr. and Mrs. F. L. Smith and son Raymond motored from Pittsburg yesterday and spent Sunday with Mr. Smith's sister, Mrs. J. W. Dodson of East Connellsville. Mr. Smith is a well known nurseryman of the Pittsburg district.

Miss Zadell Dodson of East Connellsville left Sunday for Monessen where she will spend her vacation.

Miss Edith Colborn will spend the Fourth as the guest of her sister, Mrs. Frank Dailey, at Ohiopyle.

Miss Winifred King and Miss Elizabeth Becnsky were guests of Miss Margaret Jeffries of Dunbar yesterday.

Miss Mary Burns, clerk at the E. Dunn store, has returned from a two weeks' vacation.

The Man Who Knows How to lay pavements. C. W. Buttler, "The Concrete Man."—Adv.

Miss Helen Haines was the guest of friends at Dawson yesterday.

Mrs. James Newmyer of West Peach street went to Pittsburg this morning.

Mrs. M. Washington of East Main street has gone to Cumberland, in which city she will be joined by Miss Ethel Marsden of Philadelphia, who has been visiting here and in Cumberland. Mrs. Washington will accompany Miss Marsden home.

J. J. Buttermore and son J. R. Buttermore and John Frisbee went to Guard, Md., this morning to fish. They will remain over the Fourth.

Mrs. F. G. Goebert was summoned to Johnstown by the illness of her mother, Mrs. Jacob Huebner.

Miss Alice O'onnor and Miss Mary Friel visited friends in Pittsburg yesterday.

Where will I go the Fourth? Shady Grove. Dancing, ball games, sports, big fireworks display. Only celebration in Fayette county.—Adv.

Rev. Father William McCashin of Burgettstown and Rev. Father Carl Santerbeck of Pittsbur gare visiting the former's parents, Mr. and Mrs. William McCashin.

Mrs. H. F. Albright and two daughters, Gladys and Besse are home from a visit with Mrs. Albright's brother, L. H. Deal of Meyersdale.

Joseph and August Oppman, who have been employed in New York, arrived here yesterday by automobile.

Miss Leona Featherman will leave tomorrow for Cleveland, O., and from there with a party of friends will take several lake trips.

Mrs. J. R. Porter and daughter, Miss Kathryn, went to Pittsburg this morning to visit relatives.

Miss Sarah Everett was at Uniontown Saturday afternoon to see Miss Mabel Kimball of Dunbar, who underwent an operation in the Uniontown Hospital.

Mrs. James Wardley went to Mount Pleasant this morning to visit friends.

Mr. and Mrs. William Goldstone were the guests of Mr. and Mrs. Louis Alpern of Uniontown yesterday.

Mrs. D. J. Hoover of East Main street went to Confluence this morning to visit her sister Mrs. Joseph Dixon for about two weeks.

Mrs. L. L. Johnson of McClellandtown was the guest of her mother, Mrs. Belle Stillwagon of Snyder street yesterday.

Miss Margaret Coyne of Pittsburg spent yesterday with her mother, Mrs. Anna Coyne of the South Side.

Miss Anna Feher has gone to Pittsburg to spend the Fourth with friends.

Mrs. C. F. Hood and daughter, Mrs. William Sturgeon, and two children went to Killarney Park this morning and remained over the Fourth at Killarney fan.

Mr. and Mrs. C. W. Bettler, Mr. and Mrs. Homer Stairs and Mrs. Thomas Rhodeback motored to Monongahela yesterday and spent the day with friends.

Dr. and Mrs. Claude D. Anderson motored here from Pittsburg yesterday about a month at her Greenwood day. Mrs. Anderson will remain for home.

WINS THE CAR

George Zacharias Gets a Ford Car With One Ticket.

The carnival shows paid their licenses to the city Saturday afternoon. There were eight shows paying $10 each, seven shows paying $5 each, and 34 concessions at $5 each. The whole amounted to $285. This will likely be turned over to the firemen by a resolution in council.

The carnival closed Saturday night. The crowd was large, and all the shows did a big business.

Interest centered in the raffle of the Ford automobile, which was given away at midnight. George Zacharias, with one ticket, number 1966, won the machine. He held just one chance, the winner.

The firemen are well pleased and expect to make a tidy little sum out of the carnival week.

CRACKS A RIB.

Harold Horner Injured, But Stays on the Job.

Harold Horner, local high school boy, sustained a broken rib Saturday afternoon while working around the Baltimore & Ohio shops. Horner was steering a crane around, when his glove caught in the hook and he was unable to loosen it. He was dragged from the ground and thrown against a box car, breaking a rib and suffering bruises.

Horner returned to work today, the injury failing to trouble him.

The Cost of Farm Land.

When we consider the price of foods, we find an explanation of the increased cost in the high cost of farm lands. In 1909 the United States census gave the average value of farm land in the United States as $45.57 an acre, but the present average price is estimated at $45.55, which represents an increase of almost 300%. To guard against future needs, you should save a part of your income and deposit the money with The Citizens National Bank, 138 North Pittsburg street, Connellsville.—Adv.

Biliousness and Stomach Trouble.

"Two years ago I suffered from frequent attacks of stomach trouble and biliousness," writes Miss Emma Verbryke, Lima, Ohio. "I could eat very little food that agreed with me and I became so dizzy and sick at my stomach at times that I had to take hold of something to keep ffrom falling. Seeing Chamberlain's Tablets advertised, I decided to try them. I improved rapidly." Obtainable everywhere.—Adv.

Guests at Linden Hall.

The Ladies' Aid Society and Woman's Missionary Society of the Cochran Memorial Methodist Church at Dawson will be entertained Thursday afternoon and evening by Mrs. Sarah B. Cochran at Linden Hall. A picnic supper, to which the husbands of the ladies have been invited, will be served.

Enters Pittsburg Hospital.

Mrs. Gustav E. T. Wagner was admitted to a Pittsburg hospital Saturday for treatment. After leaving the hospital she will go to Philadelphia to reside. Mrs. Wagner was formerly Mrs. Jeannette Kert.

Goes to Plattsburg.

Dana Wright, son of Mr. and Mrs. F. W. Wright, and a State College student, left this afternoon for Plattsburg, N. Y., to enter the Plattsburg military training camp. He will be absent for five weeks.

Stork Leaves Son.

The stork visited the home of Mr. and Mrs. Walter Gans in North Third street, West Side, and left a son, the sixth in the family. There are no girls in the family.

Big Fourth of July Celebration.

Meet me at Shady Grove the Fourth. Dancing, baseball, sports, big fireworks display. Only celebration in Fayette county.—28jun5t.

Will Soon Leave Hospital.

Mrs. W. J. Reed of Vanderbilt, who underwent an operation at the Mercy Hospital, Pittsburg, will return home Wednesday.

The Grim Reaper

CHARLES G. LAUGHREY.

Charles G. Laughrey, foreman at the Baltimore & Ohio freight depot for a number of years, died last night at the Cottage State Hospital following a complication of diseases. The body was removed to Funeral Director Charles C. Mitchell's parlors and was later taken to the residence of a brother of the deceased, Walter Laughrey, 1007 South Pittsburg street. Services were held this afternoon at 3 o'clock with Rev. Clark C. Buckner of the Christian Church assisted by Rev. J. S. Showers of the United Brethren Church, officiated. Deceased was born and reared in Connellsville and was widely and favorably known. He was a son of Henry Laughrey and in addition to his father is survived by one brother, Walter Laughrey, and one sister, Mrs. P. B. Noon, East Connellsville.

MRS. LILLIAN POWELL.

Mrs. Lillian Peden Powell died Saturday at her home at South Connellsville following a lingering illness. Funeral services were held this afternoon from the residence of the grandmother of the deceased, Mrs. Patterson, in Hyndman street, South Connellsville. Deceased was 27 years old and was a daughter of John J. and Elizabeth Patterson Peden.

MISS MYRTLE L. SHAW.

Miss Myrtle L. Shaw, 19 years old, died this morning in the Presbyterian Hospital, Pittsburg. Deceased was a daughter of Mrs. Eva Shaw, who has charge of the linen department of the Aleighany General Hospital, Pitsburg, and is a granddaughter of Clark and Alice Shaw of East Connelsville.

THEODORE MERILLA.

Theodore Merilla, son of Daniel and Mollie Merilla, died yesterday at the family residence at Brookvale. Funeral tomorrow afternoon at 2 o'clock, with interment in Hill Grove cemetery.

FIREWORKS AT SHADY

Popular Amusement Park Offers Splendid Program For Fourth.

With the only celebration of Independence Day in this section, Manager R. S. Coyle of Shady Grove Park expects to entertain the largest crowd in the history of this popular playground. The park has been put in excellent shape and the day will be marked with many big features. In the afternoon two baseball games will take place, together with other athletic events. Kiferle's orchestra will be augmented to ten pieces for the dancing both afternoon and evening.

The big attraction at night will be a mammoth fireworks display at 9 o'clock under the personal direction of the manager of the American Fireworks Company of Dunbar, who says it will be the greatest display ever made in Western Pennsylvania.

West Penn railway officials promise the best service ever given to and from the park on a holiday, special cars being dispatched at frequent intervals and every person is assured of a seat.

YOU MIGHT LOSE IT.

So Don't Let Your Job be Your Only Resource.

Only a life prisoner can be sure of his job. Everybody else should have some other asset. Better save a little money as you go along and place it in the old, reliable First National at liberal interest.—Adv.

Is a Lawyer Now.

Harry T. Miller, formerly employed on The Courier and the Daily News, but during the past several years located in the Government Printing Office at Washington, was last week admitted to the practise of law before the Supreme Court of the District of Columbia.

Try our classified advertisements.

OPERATORS PREPARE FOR EVOLUTION OF THE COKE TRADE

Continued from Page One.

work."

James R. Gray, who was introduced by Chairman Peters as "the most modest member of the association," to which designation he modestly demurred, gave a brief address calculated to stir the members of the association to a greater activity in pressing their demands upon the railroads. "The fact," said he, "that we have the best coal in the world, ought to have great weight with the railroads which have made great investments in the region to haul it to the market. If we as operators sit idly by and let the railroads derive all the benefit, we deserve little pity and will merit all the censure we will receive for our shortsightedness and supineness. In justice to ourselves and in equity to the railroads we ought to have a reduction in rates on account of the difference in the value of our coal and the cost to produce it.

"We may have the railroads with us in our fight, but they can do nothing in the matter of adjusting rates, that being the function of the Interstate Commerce Commission. If the railroads are not now with us on this proposition of preserving a vast freight tonnage for their movement, they will need us later."

Mr. Gray made an earnest appeal to those operators who have not taken membership in the association to do so without delay, declaring that those outside of its fold will enjoy the fruits of its labor, hence owe it as a debt of honor to their brother operators to join with them in the work of the association.

Wiley L. Byers, general sales agent of the Producers Coke Company, was rather optimistic over the situation and firm in his belief that after the cessation of the war in Europe and the restoration of normal conditions in trade at home there will be an adjustment through the operation of the natural laws of trade and economics that will accrue to the benefit and profit of the Connellsville region operators. He viewed the matter from a market standpoint. The abnormal demand for certain by-product materials cannot continue. When it ceases the enormous profits now claimed in the by-product coke business will be eliminated. Unless new markets are in meantime created there will be an overproduction of by-products which will operate to make the cost of the process per ton very much higher than now. Under the stimulus of war demand and prices for by-products producing concerns can give their coke away, pay a dollar a ton freight on it and still derive a big profit. Such conditions of freight rates and high prices for by-products are but temporary and will be remedied by the ending of the European war.

"By-product coke makers are finding that they are obtaining much better and more satisfactory results when they use one grade of coal exclusive than when they attempt to mix two or three coals in varying proportions. Greater uniformity in quality of product both of coke and by-products results and consequently greater economy of production. This ought to be seized upon by our people as a valuable point in pressing Connellsville coal as raw by-product material.

"When there is that adjustment of freight rates which this association is seeking to bring about, Connellsville operators can ship coal at a fair profit. The regularity of the coal movement after such an adjustment is made, taken in conjunction with new markets which we will be in a position to serve, will insure a long period of prosperity for the Connellsville region. Just now all conditions are against us, but they are only periodical and temporary in character."

R. M. Fry, secretary of the association, spoke briefly of the work that had been done and remained to be done to accomplish the purpose of the association. Following the luncheon and speech-making an executive session was held at which the details of the case, as it will be presented at a hearing before the Interstate commerce Commission, were gone over and the decision reached that the executive committee be present at the hearing. The hearing will be held at Atlantic City on July 11th, at which place the Interstate Commerce Commission will hold its summer sessions. On the day preceding a meeting of counsel, experts and the executive committee will be held to make final preparation of matter that will be presented at the hearing.

One of the experts who is to appear as a witness in behalf of the association, and who is familiar with proceedings before the Interstate Commerce Commission, has said that the preparations of the case are the most elaborate and thorough of any case that has yet been presented to the commission. The maps, data and other exhibits lack no essential or important detail to afford the commission a clear and comprehensive understanding of the merits of the association's claim for equitable rates on coal.

All parts of the coke region were represented by those in attendance, and a lively interest was manifested in the proceedings of the afternoon. The members of the association and their guests were: Richard Peters, Jr., New York; J. E. Perry, Youngstown, O.; M. D. Flannigan and O. E. Lauffer, Pittsburg; A. C. Stickel, Connellsville; E. E. Weddell and J. F. Brennen, Scottdale; William Allison, J. H. Lynn, D. W. McDonald, James R. Gray, William W. Parshall, G. S. Harlah, J. E. Hustead, D. B. Stauffi, Thomas McCaffery, L. L. Willard, Harry Whyel, W. A. Stone, George Whyel, George Bortz, R. M. Fry, L. W. Byers, C. E. Lenhart, J. W. Abraham, L. H. Smith, Harry Drumm and Marshall D. Brooke, Uniontown; John O'Donnell Uniontown News Standard; Colley S. Baker, Uniontown Herald, and John L. Gans, The Weekly Courier.

Bulletin No. 5

The Bethlehem Steel Company's Offer to Serve the United States

At a time when the expenses of the Government are so enormous—

Isn't it worth while finding out the actual facts before plunging ahead into an expenditure of $11,000,000 of the people's money for a Government armor plant?

To clear up the whole situation, and to put it on a basis as fair and business-like as we know how to express it, we now make this offer to the Government:

The Bethlehem Steel Company will manufacture armor plate for the Government of the United States at actual cost of operation plus such charges for overhead expenses, interest and depreciation as the Federal Trade Commission may fix. We will agree to this for such period as the Government may designate.

The House of Representatives voted down a proposal to empower the Federal Trade Commission to determine a fair price for armor, and allow private manufacturers opportunity to meet that price before the Government built its plant.

Isn't our proposition fair and ought it not to be accepted?

The measure is now before the United States Senate.

CHAS. M. SCHWAB, Chairman
EUGENE G. GRACE, President

Bethlehem Steel Company

Why Not Get Rid of Eczema?

If your skin itches and burns with eczema or any such tormenting, unsightly skin disease, simply wash the sore places with Resinol Soap and hot water, dry, and apply a little Resinol Ointment. Usually the itching stops *INSTANTLY*, you no longer have to dig and scratch, sleep becomes possible, and healing begins. That is because the soothing, antiseptic Resinol medication arrests the action of the disease, and almost always restores the tortured, inflamed skin to perfect health—quickly, easily, and at little cost. Prescribed by doctors for over 20 years, and sold by every druggist.

What the Right Soap Does for Your Skin

Money cannot buy a purer, more cleansing toilet soap than Resinol Soap. And the healing Resinol medication in it helps to keep the complexion clear, fresh, and beautiful.

NEW YORK CENTRAL LINES

For The Fourth

an excursion to

Woodland Park

(Ashtabula Harbor, O.)

Special Train leaves Connelsville 6:30 a. m. (Eastern Time)

$1.75 Round Trip

There is not a more delightful place to spend the day—boating, bathing, fishing and dancing.

P. & L. E. R. R.

BALTIMORE & OHIO

16-DAY EXCURSIONS TO

NORFOLK AND **OLD POINT COMFORT**

VIRGINIA

JULY 13 and 27, AUGUST 10 AND 24, SEPTEMBER 7.

$10.00

ROUND TRIP

GOOD IN COACHES ONLY

For $2.00 Additional Tickets Will Be Good in Pullman Cars, With Pullman Tickets.

The Route is Rail to Washington or Baltimore and Delightful Steamer Trip to Destination.

Full Information at Ticket Offices.

Killarney July 4th

Trains Leave City at 8.45 and 10.10 A. M.

Train leaving city at 8.45 will connect with Indian Creek Valley train running north to Killarney and Mill Run only.

July Fourth The Danger Zone

Just one fire will convince you of the value of reliable fire insurance. But who wants to be convinced? Insure today with

J. Donald Porter

THE RELIABLE AGENCY.
First National Bank Building,
CONNELLSVILLE, PA.

BALTIMORE & OHIO

SEASHORE EXCURSIONS FROM CONNELLSVILLE TO

$10.00 Good in Coaches Only
$12.00 Good in Pullman Cars With Pullman Ticket

Atlantic City

CAPE MAY, SEA ISLE CITY, OCEAN CITY, STONE HARBOR, WILDWOOD

JULY 13 AND 27, AUGUST 10 AND 24, SEPTEMBER 7

TICKETS GOOD RETURNING 16 DAYS.

Secure Illustrated Booklet Giving Full Details from Ticket Agents, Baltimore & Ohio Railroad.

Balanced Meals—

Have them both tasty and healthful.

Years ago a food was devised to serve two important functions—(1) furnish delicious flavor, and (2) well-balanced nourishment.

That food is

Grape-Nuts

It fulfills its office admirably, for it is made of whole wheat and malted barley, with all their splendid nutrition, including the vital mineral salts, which are lacking in much of the food of the usual dietary.

In thousands of homes Grape-Nuts part of the daily ration with both and old.

"There's a Reason"

Safe Milk for Infants and Invalids

HORLICK'S

THE ORIGINAL

MALTED MILK

Rich milk, malted grain, in powder form. For infants, invalids and growing children. Pure nutrition, upbuilding the whole body. Invigorates nursing mothers and the aged. More nutritious than tea, coffee, etc. Instantly prepared. Requires no cooking.

Substitutes Cost YOU Same Price

NOTICE

All Meat Markets Will Close all Day, July 4th—Will be Open Monday Evening.

The Daily Courier.

Entered as second class matter at the postoffice Connellsville, Pa.

THE COURIER COMPANY, Publishers
H. P. SNYDER, President and Managing Editor
JAMES J. DRISCOLL, Secretary and Treasurer, Advertising and Circulation Manager.

MEMBER OF
Associated Press,
Audit Bureau of Circulations
Pennsylvania Associated Dailies

MONDAY EVENING, JULY 3, 1916.

EUROPE'S FINAL EFFORT.

The war news from Europe indicates that a desperate attempt is being made to bring the long and bloody strife there to a conclusion by breaking the present deadlock which has hung over the situation since the German successes of last summer on the eastern front. The efforts of the Allies in this direction seem to be attended with some measure of success.

On the eastern front Russia has recovered much of the territory taken from her and is waging a vigorous campaign against Austria and Germany. The German hold is hard here but the Austrian is weak and it is surmised that Germany will have little assistance to send Franz Josef. The wall of steel is closing in upon the Teuton.

On the western front during the past week the Allies have forced the fighting with heavy guns such as won the Germans their advanced positions. As a result the German position has been pushed back, and it entrenchments taken. A big wedge has been driven into the German line with the evident purpose of turning it if possible.

The fortune of war is fickle but much depends upon proper preparedness and nothing is more certain than the fact that in the beginning of the conflict Germany had all the preparedness and the Allies all the experience. Facing the French troops, there were no armies in the field to cope with the trained and disciplined German soldiery armed with the latest military equipment and backed by the great Essen field gun which for the time annihilated all opposition.

Germany was stopped on the Marne not by the mere weight of numbers and the waste of almost limitless Russia. The Czar took command of his untrained and to a large extent unarmed hordes and assisted by military experts from the Allies built up and equipped a new and formidable army. The troops have been supplied with proper arms and ammunition which in the first offensive movement were sadly lacking. To these Japan has added batteries of great siege guns which has put the Russian army on better fighting terms and so that its exploits have brought a more satisfying answer to the Allies.

On the western frontier the English have been busy supplying the unpreparedness which existed there by providing reinforcements and equipping the army with fighting machines and munitions as good if not better than those which were being used against them being in the meantime content to hold the enemy to his line.

The general advance upon the Germans has now begun and is being prosecuted with great vigor with the evident purpose as indicated of putting an end to the war this summer if possible.

In the meantime Great Britain holds possession of the high seas and is bending every energy to the successful consummation of her declared policy of striking out by aggressive. It is this policy which brought about the submarine regime of Germany concerning which the American government has protested much in the name of humanity forgetful of the fact that Great Britain's policy is the inhumanity of one nation to aid another while Germany's destruction of her foes is but a feeble if barbarous reprisal. The submarine is likely to break out again and when it does Americans should be invited to travel only on American ships. It may not be quite so convenient but it will be much safer and it will give President Wilson less to worry about.

Incidentally it will give American business interests less to worry about. There is a suspicion they will have their hands full adjusting themselves to new conditions when the war is over and its extraordinary demands cease.

TOO FIT.

Some of the state gamekeepers assembled at Mount Gretna for enlistment as federal soldiers have refused to take the oath of allegiance and have been drummed out of camp and sent home with yellow decorations.

There is no reason in conscience why any citizen in the militia or otherwise should refuse to take an oath of support and defend his government. He has as a rule already taken a similar oath. The refusal to repeat it under the conditions existing in the state at present does not mean an aroused conscience but just a plain case of cold feet.

The enlisted men made their own excuse to escape doing duty. They were yellow. They were sent home with the proper decorations.

But if they are found in uniform again they ought to be shot.

A PLUTOCRAT'S POLITICS.

Henry C. Frick's announcement in reply to a newspaper inquiry that he is for Hughes for President seems to be highly satisfactory to our contemporary, The News, and it works itself into a state of lubrication that the Times should be for the Republican ticket this year.

But in this free country of ours a Plutocrat has as much right to a choice for President as a Democrat. The Plutocrat is not always a Republican. In 1912, for example, a number of them were Democrats. It must be admitted that most of them are Republicans in 1916. They are first of all business men desirous of good business conditions; consequently they are customarily found supporting that political party which in their judgment is most likely to give administration to promote national prosperity. Some of them experimented with Democratic management four years ago, and the experiment has been disastrous. A large portion of their employes did likewise. They are all marching in the ranks of the Boys who are Coming Back.

Henry C. Frick never left the Republican party and consequently he doesn't have to come back. He will not be found on the receiving line, either because he is not a politician and has never sought to influence or control the votes of the employes of the great corporations with which he has been connected.

The H. C. Frick Coke Company, for example, has been under Democratic management for many years.

DISCRIMINATION.

The condition of the main highway leading out of Connellsville on the north is a disgrace to Fayette county and the townships through which it passes.

The matter of improving it to bring it up to the standard of good roads which it meets at the Westmoreland county line a few miles beyond Perryville has been agitated to the end of the county for the past several years with indifferent success. A portion of the work is now under contract but the worst part, which is the part next to Connellsville, remains unimproved and practically uncared for. It is full of ruts and without proper drainage it is rapidly becoming an example of one of the worst pieces of roadway in the state.

Connellsville feels that it is being discriminated against in this matter. Perhaps the new State Highways Commissioner will shift this discrimination for a spell. The Good Roads advocates might try Commissioner Black a neighbor.

CITY IMPROVEMENTS.

The proposition to open Fairview avenue over the hill to Arch street is a daring proposition in hill climbing.

The best way to relieve the congestion in the section mentioned is to widen Church Lane, especially if the Baltimore & Ohio Railroad Company builds its freight station at this end of the city.

This improvement has been hinted at in railroad headquarters for some year past. It is time some decision was being handed down. The Pennsylvania Railroad Company is spending large sums of money in Connellsville improving its facilities for handling freight and accommodating the public.

It is time the Baltimore & Ohio was getting all competition.

The Interstate Commerce Commission has ruled that water transportation impaired when the Atlantic and the Lake coasts via the Panama canal has been destroyed and has ordered the railroad rates to be reset accordingly. This is a serious blow to the Allied control of the ocean highways. It will also make debts of the Allies for Japan at the outset including Italy much more expensive.

Pomeroy's demand for steel is growing lighter. It does not look promising for a white peace comes our first duty of preparedness should be a Republican administration.

By-product coke competition has arrived.

United States Steel Corporation earnings for the last quarter are estimated at $21,000,000. This is good news. It is for the stockholders but they will take kindly to their share.

Some of that incomparable Connellsville coking coal is getting to the beehive ovens but it is mostly by the product route.

Railroad earnings are running around a billion a month. But the rail routes might claim that they earned a fair share of the graft.

Scottdale has housecleaned some of its dirt.

The News wants to know whether Carmen Phillabaum was picked for his job by Teddy Roosevelt or Bill Hohenzollern. When the camp fires are out the votes are counted Editor Thompson will no doubt agree that Wooster picked Chairman Will S. Hays for his job and made no mistake in their choice.

The man with the bottle is cautioned to hold on to it in Connellsville just a little while longer. If he went to West Virginia whiskey is not wholly forbidden here but throwing broken glass in the streets is prohibited.

The milk and ice wagons will be started on their rounds this week. They are to be carefully followed and checked by a committee representing the Women's Culture Club. The latter association having raised the fund about now appears the larger and more important task of seeing that it is properly spent.

The Fighting Tenth is forging to the front.

It looks as if the tide of European war had turned.

Kitchener did not live to see the results of his preparedness.

That British drive was a pawsty affair.

Somerset county furnishes us with a new State Highways Commissioner. He comes from a county which appreciates good roads and he is good if a good man himself.

The House has passed another independent appropriation bill appropriating this time $500,000. For the time being Republican rule is representative.

The soldiers will be fitted out with uniforms of all kinds and in New Jersey, but they won't be jerseys.

The high cost of building has advanced.

September Morn is rushing the canning of canning the product of corn this fall.

All successful Baltimore & Ohio officials have to deal with the Connellsville Division bearing with it but Calvin B. Dutrich and Connellsville town to Uniontown.

Some people would rather lose a kidney than a nickel.

Contractor O'Connor's steam roller still at work in the Dunbar Road. It is said that there is not room with his Lordship to pass the other roller at the wheel.

"Many More to You Uncle"

The pig iron production of the country is 10,000,000 tons annually but only one-fifth of it is merchant iron so great has been the growth of the pipe steel companies which produce their own iron. The coke and iron towns in much the same position. There is no protection for the mere hunt coke operators who in competition with combination is foolish.

The farmer who has cut his wheat fears the fourth of July thunderstorm is unduly blind. The season has not been conducive to early wheat.

The garbage wagon dodger continues to flourish. If the rules were to be enforced there would be no need of garbage removal in Connellsville. It is probable that if the dodger were caught he would be willing to pay a fine rather than have his name published.

Nature smiles but the farmer frowns. There is every promise of a good hay crop this year.

The roasting ear season is being rushed in advance of the Fourth and unhappily in defiance of the calendar.

The Pittsburgh merchant who opened his departures for Hungary, Hock and Brackenridge have known that he would start something.

Connellsville seems to have some women.

Germany threatens to attack the United States but Uncle Sam has suggested remedies that Uncle Sam Washington has a few in addition.

Safe and Sane Fourth

By CLOTHIER FITCH
Author of "A Good Old Sweat."

The safe and sane Fourth of July was inaugurated by the insurance companies in a direct effort to get out of paying munitions of the dead lines. Mother's lab who never knew a firecracker or a bottle of whiskey, heretofore, on the Fourth of July, the insurance companies hope to prolong the life of many a man by reducing the premium on $1,000 life insurance policy before the loved family can cash in.

The safe and sane Fourth is lamentably lacking in sentiment. It is prepared by taking the explosive supply of the works and gunpowder and soaking it in water fully for the two weeks prior to the celebration. A firecracker of the kind is then placed in a gentle soaked lamb and is dragged around by a fuse with perfect safety.

The inventor of the plush velvet fort of July claims that it will save in the saving of lives and limbs of boys that would be lost if the regular bushel of eggs to throw at things of invitation is unnecessary to unstrap the nerves of the nation the next day. The old fashioned Fourth of July celebration was a joyful one. It celebrated the birth of the jubilant, noisy kind there was left in it enough energy in the boys in town to bring home a pound of meat for dinner.

Many people are inclined to wonder if a Fourth of July with the fuse

early in the morning the American flag should be waved, pulled out of its twelve months' rest. The Reformer decides that it can only be made very exciting early in the morning, the American flag should be waved after which a picnic dinner consisting to taste with red ants can be given and the Declaration of Independence can be read to a proud people. Let this if the nerves of the company can stand it red, white and blue lemonade can be devoured with patriotic whoops and an inflammable sunset under proper auspices can be put off. If a nerve powder taken before retiring will effect from such a celebration should be noticed the next day.

A safe and sane Fourth of July will be a great boon to the timid housewife and will also make it unnecessary to wrap up about 100,000 infants lack for presidential candidates annually in cotton batting at the Sports. But it will provide no in one of getting rid of the fool man, the immoral uncle who orders young women on the streets 364 days in the year and on the 4th explodes torpedoes in a can until he blows himself up amid general joy.

Classified Advertisements.

One Cent a Word

No advertisements for Less Than 15 Cents.
Classified columns close at noon. Advertisements of wants sent in or received after that hour will not appear until the day following.

Wanted

WANTED — YOUR BARBERING business. BONDINELLI'S.

WANTED—CHEF OF FOOD, by Borough of Dunbar. Address DUNBAR COUNCIL, Dunbar, Pa. 3jun-2t

WANTED—DISHWASHER. ALLEY WINE INN. PITSBURGH. 10 West Main St. 3jun1d

WANTED—GIRL FOR WORK IN FAMILY. SHIWARM'S CIGAR STORE, W. Main St. Apply between 1 and 3 p.m. 3jun1d

WANTED—WE HAVE SOME HIGH paying jobs in small land at Cobbs WILLIS MILLS FLOUR & COMPANY. 3jun-1d

WANTED—SITUATION AS BOOK Keeper or at stenographer. Both. Address LOCKTON, 101 Dunbar, Pa. 3jun-1d

WANTED—FIRST CLASS MACHINISTS. Steady work and good wages. Apply at CONNELLSVILLE MACHINE & CAR COMPANY. 3jun-1d

WANTED—LEADING AND ON-synd at offers opportunity for local brand for young man to qualify for manager job. If high grade, with ca pone. Full equipment, good habits, ambition, coupled with ability combination to secure advancement and big results. Commission. Box 7 Connellsville, Pa. 3jun-1d

For Rent.

FOR RENT—SIX ROOM HOUSE, East Fayette street. Inquire DR. FRANKS. 3jun-1d

FOR RENT—THREE FURNISHED rooms for light housekeeping. 114 RACE STREET, Tri-State. 3jun-1d

FOR RENT—FOUR ROOM HOUSE with bath. Trump Lane. CONNELLSVILLE CONSTRUCTION CO., 10 First National Bank Bldg. 2jun-1d

For Sale

FOR SALE—THREE HORSES AND wagon. Bell phone 111 W. Lawson. 3jun-1d*

FOR SALE—ONE HALF OF GOOD trade. Apply HARRY BIGELL, 11 Main street, West Side. 3jun-1d

FOR SALE—HOUSEHOLD FURNITURE, nearly new. 126 E. CONNELLSVILLE AVENUE. 3jun-1d*

FOR SALE—THE BIG DIRT South Connellsville. Inquire MRS. CLARA FUMBERT. 3jun-1d

FOR SALE—MY NEW UNDERWOOD, cheap for cash. Address 10 Jenkins Arcade, Pittsburgh, Pa. 3jun-1d

FOR SALE — CORNER LOT ON paved street. Good location. Address K. K., care Courier. 3may-tfd

FOR SALE—H. C. SMITH'S BLOS typewriter, model No. 7, actually equal to new, guaranteed. Address 10 Jenkins Arcade, Pittsburgh, Pa. 3jun-1d

FOR SALE—LOT 40x120 ON PAVED street. Cement sidewalk. Good clean location on street car line. Address "D," care Courier. 3may-tfd

FOR SALE—5 LOTS ON SOUTH Pittsburg street, 50x10. All located North side of Joe Rippman's property. M. HURLEY ESTATE. 3may-tf

FOR SALE—MY REMINGTON TYPEWRITER, at a bargain. Address 10 Jenkins Arcade, Pittsburgh, Pa. 3jun-1d

FOR SALE—6 ROOM HOUSE, NICE location, paved street and sidewalk. Pantry, bath and two porches. Hot air heat. Address D. J., care Courier. 3may-tf

FOR SALE—TO A BALTIMORE & Ohio employe, house on Crossland avenue. Also six room house on Crossland avenue. Seven room house on South Arch street. Small payment cash, balance monthly. Also business property. JOS. A. MASON, Second National Bank Building. 3jun-1d

Money to Loan

$1,000 TO LOAN ON FIRST MORTGAGE on approved Connellsville property. GOLPHIN & MASON, Second National Bank Building. 3jun-1d

Divorce Notice

Cotton Cotton Mary Lyons
ELMER BYERS vs. MARY LYERS
In the Court of Common Pleas of Fayette County, Pa. No. 159 March Term, 1916. To Mary Byers, respondent above named: You are hereby notified that the subpoena and alias subpoena in this case having been returned "Not found in your county," you are therefore required to appear in the Court of Common Pleas of Fayette County, Pa., on the fourth Monday in July, being the 24th day of July, A. D. 1916, to answer the libel and complaint filed therein, or show cause if any you can why divorce from the bonds of matrimony should not be granted the libellant above named. THOS. F. HOWARD, Sheriff. Sheriff's Office, June 26, 1916.
June-Tuly 3-10-17

Administrator's Notice

ESTATE OF A. C. SATTERFIELD, deceased. Letters of administration on the estate of A. C. Satterfield, late of Springhill township, Fayette County, Pennsylvania, having been granted the undersigned, notice is hereby given to all persons indebted to said estate to make immediate payment, and to those having claims against the same to present them properly authenticated for settlement. P. F. YOUNKIN, Administrator, of Connellsville, Pennsylvania.
6jun6t

STATEMENT OF CIRCULATION

STATE OF PENNSYLVANIA, COUNTY OF FAYETTE, ss.

Before me, the subscriber, a Notary Public within and for said county and state, personally appeared James M. Driscoll, who being duly sworn according to law, did depose and say:

That he is Assistant Manager of Circulation of The Courier, a daily newspaper published in Connellsville, Pa., and that the number of papers printed during the week ending Saturday, June 24, 1916, was as follows:

June 19	June 20	7,100
June 20	June 21	7,100
June 22	June 23	7,100
June 23	July 1	7,100
Total		45,061
Daily Average		7,510

That the daily circulation by months for the year 1916 to date was as follows:

1916	Month	Daily Av.
January	167,011	6,470
February	168,[illegible]	6,503
March	181,084	6,703
April	170,[illegible]	6,832
May	18[illegible],112	7,277
June	1[illegible],178	7,391

That the daily circulation by months for the year 1915 to date was as follows:

1915	Month	Daily Av.
January	176,985	6,503
February	166,895	6,957
March	183,[illegible]81	6,031
April	18[illegible],081	7,0[illegible]8
May	179,250	6,806
June	177,[illegible]09	6,924
July	186,357	7,168
August	171,[illegible]30	6,900
September	178,[illegible]88	6,858
October	180,315	6,936
November	201,[illegible]71	8,1[illegible]0
December	170,[illegible]31	6,365
Total	2,171,[illegible]06	7,000

And neither saith not.

JAMES M. DRISCOLL.

Sworn to and subscribed before me this 1st day of July, 1916.

J. B. KURTZ,
Notary Public.

So the People May Know

that you are in business, come in and let us show what we can do for you in the way of attractive cards and letter heads. Good printing of all kinds is our specialty and if we cannot satisfy you we don't want your business.

That's Fair Isn't It?

Uncle Eph.

(Photo by George Matthew Adams.)

When You Buy Meats

You Want Good Quality

Nothwithstanding that all kinds of meat and meat products have advanced in price, some cuts of beef run from 25 to 100% increase, salt and smoked meats are advancing almost as great, sausages and meat products, in fact everything in the meat line—beef, veal mutton, lamb, hams, all sorts of smoked and salt meats, all sorts of fresh pork, poultry of all kinds—everything increasing, yet the demand is great. People want however, for the increased prices now asked, high class goods and that is what the Union Supply Company's sanitary meat markets are furnishing. In many instances our prices for this high class quality is less than the old style markets, without any protection against flies, dirt, are asking you for their inferior goods. We are the originators of sanitary meat markets in Fayette and Westmoreland counties. Even before the State and Federal governments required such care, such sanitary methods, inspections, etc., the Union Supply Company's meat markets were doing what the law now requires every dealer to do, or at least what the dealer in meat is supposed to do. We are giving special attention to this department during the hot weather. You can always feel sure in making purchases at a Union Supply Company meat shop that you are perfectly safe—getting high class goods, and good value for your money.

Union Supply Co.

63 Large Department Stores,
Located in Fayette, Westmoreland and Allegheny Counties.

Quality Footwear

FOR MEN AND WOMEN
Good Shoemaking
Best Selected Materials
Perfect Fitting
PRICES ALWAYS AS LOW AS GOOD FOOTWEAR CAN BE SOLD
A Style Variety of Shoes or Low Shoes Not Excelled in Any City Store.

HOOPER & LONG

When Hats Were Hats

Hats were hats, shoes were shoes, and clothes were clothes—forty years ago.

Requirements today are much more complex; our needs are multiplied.

So that it is not enough to make up our minds to buy a new hat or a new pair of shoes, or a new suit of clothes.

Style, quality, service and many other essentials occupy our minds now, when we feel the need of purchasing anything.

Newspaper advertising has opened our eyes to the need and to the distinct advantage of being informed.

And retailers in their constant striving to please and to create new business are daily telling of the merits of their wares in the columns of dependable newspapers like The Daily Courier.

Keep up with the times.

Don't neglect your newspaper.

CORNERSTONE OF NEW U. B. CHURCH LAID AT SCOTTDALE

Rev. J. S. Fulton of Johnstown, Presing Elder, Makes Address.

MANY MINISTERS TAKE A PART

Those of Other Denominations as Well as United Brethren Pastors from Other Towns Figure in the Impressive Program: Other Mill Town New

Special to The Courier.

SCOTTDALE July 3.—In the presence of hundreds of people the cornerstone of the new United Brethren Church was laid yesterday afternoon. The address of the afternoon was made by Rev. J. S. Fulton of Johnstown, presiding elder of the district, woh laid the stone. Dr. Lawrence Keister, a native of Scottdale, was also a speaker. The program likewise included a brief speech by Rev. H. W. Miller in behalf of the pastors of Scottdale, music by the choir, a quartet and the saxophone quartet.

Rev. Fulton was assisted in laying the stone by the trustees of the church and members of the building committee, A. L. Keister, D. L. Sherrick, J. M. Stoner, O. D. Weimer, Charles Graft, B. F. Keisner, Walter Stoner, J. W. Ruth, and the pastor, Rev. I. E. Runk.

Among the ministers in the delegation were the following:

Rev. C. W. Hendrickson of Johnstown; Rev. H. A. Buffington, Latrobe; Rev. T. C. Harper, Mount Pleasant; Rev. J. S. Showers, Connellsville; Rev. Lester Sewickley, Rev. T. W. Burgess of the Westmoreland charge, and Rev. W. A. Wissinger of Everson; Rev. H. W. Miller of the United Presbyterian Church; Rev. J. B. Hutchinson of the Presbyterian Church; Rev. D. W. Horshberger of the United Evangelical Church; Rev. J. A. Agnew of the Christian Church; Rev. S. G. Wangaman of the Reformed Church; Rev. H. D. Allen of the Baptist Church, and Rev. G. W. Terbush of the Methodist Episcopal Church of Scottdale.

FRANK BATES DIES.

Frank Bates, aged 55 years, died at his home near Reagantown on Saturday morning with measles. Bates leaves a wife and family and will be busined this afternoon in the Chapel cemetery.

PRIZES DONATED.

The Scottdale merchants have donated prizes for the Fourth of July celebration to be held at the Ore Mines tomorrow. These prizes are on exhibition in the window of William Ferguson. This celebration has been carefully planned by the committee and they expect a large crowd in attendance on this day. Excellent music has been arranged for. These picnics and fairs have been given each year for a number of years and are known as the Wooddale Fourth celebrations.

GETS A FALL.

James Newingham on Friday evening stepped from the 8 o'clock northbound car on Broadway and fell, scratching his face. He was taken into the office of Dr. Fetters where his face was dressed.

LEAP YEAR DANCE.

Girls from Scottdale gave a leap year dance at Shady Grove on Friday. Among those who attended were Kitty McCahill, Mary and Hilda Byrne, Jean and Helen Ramsay, Lillian and Mabel Perry, Helen Bosworth, Margaret Finnerty, Marion Bambrick, Margaret McWilliams, J. D. Laughrey, Clay Perry, Wynne Fitzsimmons, Gertrude Reid, Mr. Andrews, Earl Gilbert, J. D. Laughrey, Frank Keller, Louis Wooster and Thomas Carlisle. The party was chaperoned by Mr. and Mrs. W. H. Glasgow.

NOTES.

Mr. and Mrs. J. V. Stoner and family motored to Morgantown yesterday.

Mr. and Mrs. J. C. Berg are visiting friends in Morgantown.

Mr. and Mrs. J. R. Inglis and Mr. and Mrs. Dickerhoof motored to Pittsburg yesterday.

Miss Dorothy Small is visiting with friends in Leechburg.

Mrs. Thomas Hill is undergoing treatment at the Westmoreland Hospital.

Misses Elizabeth and Cecelia Reid are visiting in Connellsville.

G. F. Kelly returned home on Friday from a visit to Mount Gretna.

Miss Ethleen Allen and Harry Snare of Akron, O., are guests of Miss Grace Porter.

ROCKWOOD.

ROCKWOOD, July 3.—At a recent meeting of the Rockwood Board of Education held Thursday evening last, the following teachers were elected for the school term of 1916-17: Principal, Professor H. S. Wolfersberger; assistant principal, Professor E. D. Snyder; sixth grade, Miss Ruby Harbaugh; fifth, Miss Ethel DeVore; fourth, Miss Nettie Barkman; third, Miss Della Schrock; second, Miss Bessie Moore; first, primary, Miss Clara Saylor. Harry Vough was re-elected as janitor for the term. The matter of shortening the school term for the six grades was seriously considered but the question was held over for further discussion until the next meeting which will be held on Monday evening, July 3. The question of raising the millage to 21 mills for 1917 was discussed.

C. G. Tanenhill, son of Mr. and Mrs. F. G. Tanenhill of Black township and Miss Ruby McVicker, daughter of Mr. and Mrs. W. J. McVicker of South Rockwood, were united in wedlock at the parsonage of the United Brethren pastor, Rev. I. J. Duke. The couple were simply taking a stroll after Miss McVicker had closed the Myers Variety, of which she was chief clerk, when approaching the church of matrimony seized the knot was tied at once. Among the couple controll to the home of the bride's parents, where they remained. Miss Mary McVicker is filling the position as chief clerk in Meyers Variety for the present.

Miss Marie Colborn and son of Pittsburg *are the guests of her mother*, Mrs. Emma Colborn, of the Miller block for several weeks.

Mrs. Eli Lephart of Turkeyfoot township was operated upo nat the Memorial Hospital at Johnstown Friday for a complication of internal diseases.

Professor P. W. Siebert, county superintendent, *examined the largest* class that has taken the teacher's examination in Rockwood in the history of the town. The class numbered 65 persons from the surrounding district.

To the Smokers of the Following Brands of Cigarettes

DEITIES

MURAD HELMAR
MOGUL TURKISH TROPHIES
LUXURY LONDON LIFE

Manufactured by S. ANARGYROS

The rumored shortage of Turkish tobacco may affect other manufacturers, but causes us no concern whatever.

It is a well known fact that Turkish tobacco improves with age, and for years we have had, and now have in storage in the United States by far the largest supply of pure Turkish tobacco ever carried by any manufacturer.

So large is our supply of pure Turkish tobacco that we are now making the above standard brands out of the 1910 and 1911 crops, ageing our leaf from the subsequent crops for future use.

We maintain in the Orient our own organization, and are not dependent upon the haphazard supply from brokers and speculators.

Notwithstanding the difficulties of ocean traffic, we have continued shipments from the Orient, adding to our already enormous leaf stock more than a million of pounds in the past few months—the most recent cargo, amounting to about four hundred thousand pounds of the best Xanthi and Cavalla leaf, having arrived at the Port of New York on Thursday, June 22, 1916.

Each individual cigarette in every package of the above brands is guaranteed 100% Pure Turkish Tobacco.

Anargyros
A Cigarette

Makers of the Highest Grade Turkish and Egyptian Cigarettes in the World.

Everything for the GLORIOUS FOURTH

Everything for the "Fourth"

Things You'll Need to Enjoy Your Holiday

Specially Priced

Store Closed all Day Tuesday

KOBACKER'S
"THE BIG STORE"
ON PITTSBURGH ST.

PERRYOPOLIS.

PERRYOPOLIS, July 3.—Mrs. Mary Wood of Dunbar spent Thursday with her sister, Mrs. I. M. Hodgkins.

Otis Carpenter and William George were transacting business here Friday.

Mr. and Mrs. William Randolph of Brownsville, were recent visitors in town.

C. T. Davidson brought home on Monday a new eight-cylinder Olds mobile. There are now about thirty cars in town and twelve different makes.

A score or more of road men and West Penn men are making improvements in the town.

The Home Run Class, young men of the Methodist Episcopal Sunday School, *about thirty in number*, were banqueted by the corresponding class in the Fayette City Sunday School in the Methodist Episcopal Church at the latter place. The teacher of the class, J. Buell Snyder, and the pastor, Rev. W. J. Law, accompanied the class.

A. C. Herwick of Connellsville, was a recent business visitor in town.

Miss Elizabeth Baker is spending today in Star Junction with friends.

Constipation and Indigestion.

"I have used Chamberlain's Tablets and must say they are the best I have ever used for constipation and indigestion. My wife also used them for indigestion and they did her good," writes Eugene S. Knight, Wilmington, N. C. Chamberlain's Tablets are mild and gentle in their action. Give them a trial. You are certain to be pleased with the agreeable laxative effect which they produce. Obtainable everywhere.—Adv.

THEATRE NEAR READY

Manager Wagner to Open the Paramount on July 11.

The Paramount Theatre in North Pittsburg street is about completed and if the stairs arrive at the scheduled time, it is expected the theater will be opened to the public Tuesday, July 11. Manager Wagner has booked excellent attractions for the week opening week of the handsome new theatre.

Tuesday, July 11, Marguerite Clark will be starred in "Molly-Make-Believe," one of her greatest screen successes. The following Wednesday in addition to several other attractions the Mount Gretna film in which members of Company D appear will be shown. Thursday Charles Chaplin will be seen in "The Fireman," one of his greatest comedies. On this date the first of the V. S. L. E. attractions will be presented. The two Simplex machines for the theater arrived Saturday and the new organ today.

DAWSON.

DAWSON, July 3.—Mr. and Mrs. J. L. Thomas *spent Sunday with friends* in McKeesport.

Misses Ethel and Edythe Painter were calling on friends in Connellsville Saturday.

Mr. and Mrs. Scott Osborne of East Liberty spent Sunday with friends in Jacobs Creek.

Mr. and Mrs. W. F. Bute and Mr. *and Mrs. Charles J. McGill and family* motored to Brownsville Sunday and spent the day with friends.

Miss Belle Sovern was a Connellsville caller Saturday.

Mrs. J. F. Montgomery of Dickerson Run is the guest of friends in Pittsburg.

Mrs. Patrick Flannery and children of Connellsville *spent Sunday at* teh home of the former's parents, Mr. and Mrs. F. P. Newmyer.

Mr. and Mrs. Martin Hasson of Connellsville visited Mrs. Hasson's parents, Mr. and Mrs. John Grasinger on Sunday.

J. C. McGill was in Connellsville on Saturday.

Charles Rush of Uniontown spent Sunday with his mother, Mrs. Anna Rush.

Earl Cheney of Braddock spent Sunday with friends and relatives.

It Will Pay You

To read our advertising columns.

VANDERBILT.

VANDERBILT, July 3.—George Johnson of Buena Vista, was a business caller here Saturday.

Jesse McFarland, Lewis Colbert, Paul Collins and Hugh Henderson were recent Connellsville callers.

Mr. and Mrs. C. O. Bane and daughter Eleanor of Connellsville, spent Sunday with Mrs. Bane's parents, Mr. and Mrs. W. H. Barley.

Mr. and Mrs. Bert Gault and two children of Youngstown, Ohio, are visiting the latter's mother, Mrs. J. N. Mundorff.

T. D. Schmyler of East Liberty was a recent business caller here.

Mr. and Mrs. J. W. Madigan and children visited relatives in Connellsville Saturday.

Dr. and Mrs. G. B. Roberts and son Earl and daughter Vera motored to New Town yesterday, where they will visit relatives and friends for the coming week.

Mr. and Mrs. George Nicalo and children of Broad Ford, spent Saturday and Sunday with the latter's parents, Mr. and Mrs. William Danner.

Mr. and Mrs. C. S. Freed and daughter Sara of Dunbar township, and Mr. and Mrs. Harry Harshman of Mount Braddock, visited at the home of Walter Freed Sunday.

Miss Laura Gray has returned home after spending the past week with friends in Mount Pleasant.

Mrs. R. G. Coughenour and brother, J. C. Beatty, spent Sunday with their grandmother, Mrs. Clarissa Hardy of Dunbar.

Mrs. Clara Bryson of Uniontown, and Mrs. James Humbert and daughter Catherine of Washington, are visiting Mr. and Mrs. John Pratt.

Mrs. Ralph Bell has gone to Brackenridge to visit her daughter, Mrs. Joseph Cowan. She was accompanied by her grandchildren, Edna and Raymond Cowan, who have been spending several weeks here.

Rev. Robert Strickler of Los Angeles, California, preached in the Christian Church here last evening. This was formerly Rev. Strickler's home and he is here visiting old friends.

George M. Strickler, Jr., who joined the recruits and went to Mount Gretna and failed to pass the examination there, has returned to his home here.

Mr. and Mrs. Wilbur Stoner of Perion, Illinois, are visiting the former's parents, Mr. and Mrs. Joseph Stoner of East Liberty. Mrs. Stoner will be remembered as Miss Alice Smith of East Liberty.

Miss MacIllarney addressed the suffrage community meeting which was held at the home of Mrs. N. A. Rist of Dawson, Saturday afternoon. Arrangements were made for the county convention to be held at the home of Chairman Mrs. R. E. Umbel of Uniontown, Wednesday afternoon at 2 o'clock. A suffrage state convention will be held at the home of the county chairman, Mrs. Kiernan of Somerset, on Friday, July 7. Lunch will be served by the suffragists.

MEYERSDALE.

MEYERSDALE, July 3.—Mrs. Elizabeth Loy, of Pittsburg, who spent the past week here the guest of her niece, *Mrs. Charles Darrow, returned home* today.

Fred Taggart of Altoona is a guest of his relatives, Mr. and Mrs. J. F. Reich.

Mr. and Mrs. James MacDowell of Steubenville, O., are here the guests of relatives and friends.

Mrs. Thomas Downey and children *of Acosta, are visiting Mrs. Downey's* parents, Mr. and Mrs. John Keegan.

Mrs. John Carey and little daughter, Eleanor, of Somerset visited at the home of Mr. and Mrs. C. E. Crowe today.

Mrs. Henry Coepel and three children of Akron, O., are visiting friends here.

J. C. Connor of Pittsburg has returned home after spending a few days with friends here.

Mr. and Mrs. W. H. Rutter and daughters, Nelle and Nancy, of Somerset, are guests of Mr. Rutter's father, M. A. Rutter, Meyers avenue.

Edgar Klingaman of Johnstown is visiting his parents, Mr. and Mrs. W. H. Klingaman.

Mark Lysinger of Uniontown arrived here yesterday to join his wife woh had been visiting here for the past week, both returning home today.

Mr. and Mrs. W. O. Houck and the latter's mother, Mrs. C. W. Blaneke, went over to Mount Savage today to attend the funeral of a relative.

Mr. and Mrs. Robert Crutchfield and tow daughters of Rockwood are the guests of the latter's parents, Mr. and Mrs. John Short.

Mr. and Mrs. Charles Dannice and family motored to Frostburg to spend the day with friends.

OHIOPYLE.

OHIOPYLE, July 3.—Edgar Glotfelty of Connellsville who has spent the past two weeks here the guest of his grandparents, left last evening *for Meyersdale to spend the summer* with his uncle.

Walter Chuck of Uniontown spent Sunday with his parents here.

Mrs. Edward McClain and son of McKeesport and sisters, Miss Ada and Hazel Orndorff of South Connellsville spent Sunday calling on Ohiopyle friends.

Charles Menosdale of Connellsville spent Sunday here.

Mr. and Mrs. Bert Wolfe and Miss Dolly Orndorff motored to Uniontown Sunday.

Mr. and Mrs. Harry Glotfelty of Connellsville were the guests of the former's parents over Sunday.

Lester Foust was greeting Ohiopyle friends Sunday.

Mrs. Richard McClain and daughter, Helen, are speding over the Fourth with her mother on Bridge street.

Mr. and Mrs. T. C. Marletta and baby returned to their home here yesterday after a pleasant visit in Connellsville.

Mr. and Mrs. John Burke were shop*ping in Pittsburg Saturday.*

Mrs. Fred DaBerko of Indian Creek spent Saturday calling on friends here.

Mr. and Mrs. Charles Robinson and daughter, Helen, of Ursina arrived here last evening to spend over the Fourth with relatives.

Charles Flanigan spent Saturday and Sunday with his family at Confluence.

Adolphus Shipley of Confluence was a caller here Saturday.

Loise Weish of Swissvale spent Sunday with Ohiopyle friends.

Joseph Mills of Somerset is the guest of his grandparents, Mr. and Mrs. M. Rafter here for a few days.

Lloyd iLnderman was a caller in Connellsville Saturday.

L. Frantz and daughter, Ida left Saturday for a short visit with friends in Friendsville.

Mrs. W. R. Johnson spent Saturday shopping and calling on Connellsville friends.

Walter Shipley of Sipes spent Saturday in town.

J. Lamby was a Connellsville caller Saturday.

Hunting Bargains?

If so, it will pay you to read our advertising columns.

Use Zemo for Eczema

Never mind how often you have tried and failed, you can stop burning, itching eczema quickly by applying a little zemo furnished by any druggist for 25c. Extra large bottle, $1.00. Healing begins the moment zemo is applied. In a short time usually every trace of pimples, black heads, rash, eczema, tetter and similar skin diseases will be removed.

For cleaning the skin and making it vigorously healthy, zemo is an exceptional remedy. It is not greasy, sticky or watery and it does not stain. When others fail it is the one dependable treatment for all skin troubles.

Zemo, Cleveland.

BELL-ANS

Absolutely Removes Indigestion. One package proves it. 25c at all druggists.

Suffered Great Pain!

Letter Tells of Long-looked-for Prescription.

Dear Mr. Editor—I am making a personal appeal to your readers who are bothered with kidney and bladder trouble and rheumatism, to give up the use of harsh salts, or alcoholic kidney medicines and in their place take a short treatment of "Anuric" and be convinced of its wonderful virtues as I was. I suffered great pain, had a great deal of irritation, water became foul. I tried everything advised but with no results. I sent for a box of "Anuric Tablets" and soon discovered that they brought relief. I have used them since, and now the water is natural, my health good, and appetite splendid. Some of the doctors pronounced my trouble enlarged prostate. Now I have no more trouble and I most assuredly feel that this latest discovery of Dr. Pierce's is the best remedy for bladder and kidney troubles that I know of. If I can induce anyone to give it a trial, I feel that he will thank me for calling attention to this great boon that relieves this seemingly worst of all troubles that human flesh can fall heir to.

(Signed) H. H. FLEISHER.

NOTE: Up to this time "Anuric" has not been on sale to the public, but by the persuasion of many patients and the increased demand for this wonderful healing tablet, Doctor Pierce has finally decided to put it into the drug stores of this country within immediate reach of all sufferers.

Simply ask for Doctor Pierce's Anuric Tablets. There can be no imitation. Every package of "Anuric" is sure to be Dr. Pierce's. You will find the signature on the package just as you do on Dr. Pierce's Favorite Prescription, the ever-famous friend to ailing women, and Dr. Pierce's Golden Medical Discovery, proven by years to be the greatest general tonic and reconstructor for any one.

At any rate don't give up hope of being cured of your malady until just a few doses of "Anuric" have proven that it will make you feel like a different person.

EDITOR—Please insert this letter in some conspicuous place in your paper.

Fat Baby Boy
Raw and Blistered—Healed by

Sykes Comfort POWDER

Here is Proof and Nurse's Letter

Nurse Dudley, of Buffalo, N.Y., says, "Every nurse and mother should know how quickly Sykes Comfort Powder heals the skin. After all other remedies failed it healed the raw, blistered skin of a fat baby boy."

This is because of the healing, soothing and antiseptic medication combined in Sykes Comfort Powder, and not found in any other preparation.

At Drug and Dept. Stores, 25c.
THE COMFORT POWDER CO., Boston, Mass.

J. B. KURTZ,
NOTARY PUBLIC
AND REAL ESTATE.
No. 2 South Meadow Lane.
Connellsville Pa.

WEAR Horner's Clothing

SLAVISH CHURCH DEDICATED; 3,500 MARCH IN PARADE

Bishop Canevin Takes Part in the Program at Mount Pleasant.

AN OVERFLOW SERVICE HELD

Miss Margaret Ellen Kalp is the Bride of West Grove Man! Company E Boys Who Failed to Pass Test Are Home, Along With the Cooks.

Special to The Courier.

MOUNT PLEASANT, July 33.—The dedication of the new Slavish Church began yesterday with the chiming of the bells before the 7 o'clock mass, when Bishop J. F. Regis Canevin of Pittsburg, presided. At 11 o'clock Rev. M. A. Lambing of Scottdale held another mass and at 11:30 o'clock Rev. Hovora of Brownsville delivered a sermon. Rev. Charles Janda of New Salem, a brother of the local priest, spoke to the crowd unable to get in the church. Thirty-five hundred men were in line and marched from the East End of town where special cars were run to the church. The men were from Uniontown, Connellsville, Vukon, Bradenville, Greensburg, Whitney, Hecla, Monroeh, Tremont and Home-tead. Thirty different societies were represented. During the day a Gregorian mass was chanted by the parish choir.

The church is built of buff brick and is 150 by 48 feet. The inside is finished in Gothic design. The furnishing all but the organ has been installed and were donations. Ten windows were donated by different lodges and societies of the church and represent a cost of $150 each. The altar is a modern one with a large front altar and two side altars. The visitors were fed at the church at stands erected outside.

The marriage of Miss Margaret Ellen Kalp, daughter of Mrs. Ellen Kalp of Mount Pleasant, to Charles L. Myers of West Grove, took place Saturday noon at the home of the bride. A wedding dinner was served to the immediate relatives. Mr. and Mrs. Myers will make their home at Philadelphia after a short wedding trip.

Some of the men who did not pass the examination at Mount Gretna returned home yesterday. Among them were John Walker, John Beal, Privates Doyle, Morich, Lehman, Cunnard, Deemer, Stairs Gallatine, Pigman and Delasicco, and the two colored cooks.

CONFLUENCE.

CONFLUENCE, July 3.—A. B. Flanigan of Johnson Chapel, is visiting his daughters, Mrs. Alex Rockner of Mount Pleasant, and Mrs. Jennie Stauffer of Pennsville.

The funeral of J. C. Show here yesterday was largely attended by friends and relatives.

Mrs. Laura McDonald has returned to her home after visiting friends and attending Chautauqua in Meyersdale.

Mrs. N. I. McMillan of Ursina was shopping in town Saturday.

Rev. H. E. Hilbish, pastor of the Lutheran Church at Sunbury, Pa., and a former pastor of the Lutheran Church here, was here yesterday officiating at the funeral of J. C. Show.

Mr. and Mrs. J. L. Burnworth are visiting the former's sister, Mrs. J. W. Wilson of near Elm Grove, and brother, Norman, of Uniontown.

Miss Ruth Burnworth has returned to her work as saleslady in Black's department store, after several days spent at Salisbury and Meyersdale.

William Phillips and son George, who are in the lumber business in Uniontown, are visiting their friends here at present.

Mis Laura Marquart was shopping in Connellsville Saturday.

W. E. Deboll has returned to his home in Charleston after visiting friends in Connellsville and Uniontown.

J. L. Ruber and Marcellus Burnworth of Johnson Chapel, were business visitors here Saturday.

Born to Mr. and Mrs. C. L. Groff, recently, a nice big boy. This makes eight boys and two girls in the family.

Chamberlain's Colic, Cholera and Diarrhoea Remedy.

Every family without exception should keep this preparation at hand during the hot weather of the summer months. Chamberlain's Colic, Cholera and Diarrhoea Remedy is worth many times its cost when needed and is almost certain to be needed before the summer is over. It has no superior for the purposes for which it is intended. Buy it now. Obtainable everywhere.—Adv.

INDIAN CREEK.

INDIAN CREEK, July 3.—George Arybacher, Frank Steindel, Frank Kosser and Clarence Detling are Connellsville marketers today.

Mrs. Calvin Prinkey, from Mill Run, is calling on Connellsville friends and shopping.

Joe Johnson from Connellsville spent a few days trouting in the valley.

George Snyder of Davistown is transacting business in Connellsville today.

John Hart was a business visitor at Connellsville.

A coach loaded with Y. M. C. A. camp boys from Pittsburg left for Rogers Mill where they will spend two weeks.

John Ohler is shaking hands with Connellsville friends today.

Mr. and Mrs. C. O. Tressler left for Humbert today and will spend Independence day among friends.

The management of the McFarland Lumber Company received word that A. P. Doorley will return from Mount Gretna, being turned down by examination.

Harry Sparks of Rogers Mill is spending today among Connellsville friends.

J. I. Rogers was a business caller in Connellsville yesterday.

Charles Mansburg is transacting business in Connellsville today.

Daniel Grim of Windy Gap was a business caller here today.

Miss Geneva Cole of Leisenring, who spent a few days here returned home.

A. W. Nicholson of Dickerson Run is spending a few days with his family at Mill Run.

John Lowry of Connellsville is spending a few days among friends here.

Hiram Connor left for Connellsville this evening and will spend over Sunday among friends.

DAWSON.

DAWSON, July 3.—Miss Margaret McDonald is visiting her sister, Mrs. Harry Patterson, at Buena Vista.

Mr. and Mrs. Frank Wright of Monessen, was calling on Dawson friends Thursday.

Miss Jean Stronse of Monongahela City, is the guest of Miss Mary Porter.

A few cases of measles are still reported at the home of Frank Barrett. Six of his children are on the sick list with the measles.

C. C. Keim spent Thursday evening at his home in Smithton.

Miss Gladys Porter has returned home from a few days' visit at Scottdale.

Clarence Newell of Dickerson Run was a recent visitor to Connellsville.

Mrs. Abe Rushton has returned home from a visit with friends and relatives in McKees Rocks.

Dan Little of Lower Tyrone, was in town on business Friday.

Mrs. John Gallagher of Lower Tyrone, was a Dawson visitor yesterday.

Joseph McGill has been transferred to night watchman at the Pittsburg & Lake Erie crossing at Dickerson Run. He started on his new work Thursday.

Edward Stout of Star Junction was a Dawson visitor Friday.

DICKERSON RUN.

DICKERSON RUN, July 3.—Mr. and Mrs. J. H. Christ, Mr. and Mrs. Wilber Shallenberger and the Misses Louise and Martha Laschin spent Sunday visiting Connellsville relatives and friends.

Mr. and Mrs. W. J. Gween and daughter spent last evening with the latter's parents, Mr. and Mrs. William Randolph of Union street, Liberty.

Mr. and Mrs. H. C. Wilhelm were calling on Vanderbilt friends last evening.

Mr. and Mrs. Fred Kanisky and family returned to their home at Brownsville today after a very pleasant visit with Mr. and Mrs. J. H. Christ of Vanderbilt.

Mrs. John Morgan returned to her Dawson home today after two weeks' visit with relatives and friends at Brownsville.

WILL GET PAY.

Compensation Boards Rules in Case of Injuries to the Hands.

In a case involving compensation claims for permanent injury, but not loss of a hand, the Compensation Board has ruled the permanent loss of the use of a hand is equivalent under the law to the actual loss of the hand.

The offer to take the employe back into the employ of the company at his former wages does not alter the case, the board holds.

Carnival Gets Away.

After a big Saturday night's business, the Con T. Kennedy Carnival left on Sunday for Charleroi. The management was well pleased with business here.

Hunting Bargains?

If so it will pay you to read our advertising columns.

THE ENTHUSIASM OF DEMOCRATIC OFFICEHOLDERS

Over the Country is About the Only Form in Which It is Manifested.

MANY IN RANKS DISSATISFIED

Wilson's Record Has Placed the Party on the Defensive; Workers Don't Relish Trying to Explain Away the Effects of the Underwood Tariff.

Special Correspondence.

WASHINGTON, July 1.—Reports coming to Washington from all sections of the country show Republicans enthusiastic over party unification, and confidence of victory. On the other hand, there is apparent dissatisfaction and discouragement among the Democrats. And there are many evidences of the reasons for the difference. Republicans are entirely satisfied with their candidate; many Democrats are dissatisfied, though acknowledging that there was nothing to be done but renominate Wilson. They realize that Wilson's record is such as to place the party on the defensive, a situation embarrassing to any party, instead of being a help to the ticket, Wilson's record will be a load to be carried.

For instance, party workers who are not high in the administration family, realize that the country attributes the hard times of 1913-14 to the Democratic Tariff, and that the temporary revival of industry incident to the war has merely emphasized the seriousness of the depression that preceded it. Honest Democrats do not relish the task of trying to convince people that the administration leaders are correct in their claim that the Democratic party brought prosperity. In fact, there are many communities where very little of the revival of industry has been experienced, and it is difficult to urge the prosperity argument there.

Again, few Democrats take pleasure in defending the administration's record of vacillation in Mexico. Even though the President manifested signs of more firmness about convention time, this fact is embarrassing rather than helpful to party workers, because it arouses suspicion of change of policy because of political expediency. The well-known record of co-operation with Villa, a notorious outlaw, and the later correspondence in which Carrizana came off victorious in diplomacy, are incidents which make the whole Mexican affair one that Democrats would rather not mention.

Then, too, there is not one Democrat in a hundred who approves the overthrow of the merit system in the government service. Of course, the few Democrats who wanted and secured government job, heartily approve the policy. But the great rank and file of the Democratic party, as of every party, care nothing for spoils. Efficiency is their only desire. Hence, they cannot personally approve and do not like to be called upon to defend the party's record in this regard.

Furthermore, men who have worked loyally in the past for the Democratic party and have condemned time and again what their leaders told them was extravagance on the part of Republicans, are much chagrined by the record they must now defend. They have been honest in their belief that the Republicans were extravagant. It is naturally embarrassing to find that they either were not justified in their charge of extravagance before, or their own party is now more subject to the criticism than the Republicans ever were.

Of course, party leaders, high in the counsels of the administration, are not bothered by such things as these. But there is a vast difference between the men who control or receive the patronage and those who do the work that gets votes for the party. The business man, the farmer, and the laborer, out in the states, who have been loyal Democrats because they believed in the soundness of Democratic policies and the ability of a Democratic administration to make good, have a view of the administration's record altogether different from that entertained by the men who draw large salaries here in Washington and spend the national revenues with a lavish hand.

There is plenty of enthusiasm among the administration officeholders, but not much among the men who are depended upon to carry the election.

Pastor to Leave.

Rev. R. L. Wilson, for the past five years pastor of the First Methodist Protestant Church at Uniontown, has resigned to go to Vernon Center, Conn. He will leave September 1.

Baseball at a Glance

NATIONAL LEAGUE.

Yesterday's Results.

Cincinnati 3; Pittsburg 2.
*Pittsburg 6; Cincinnati 1.
Chicago 5; St. Louis 1.

*5 innings, rain.

Standing of the Clubs.

	W.	L.	Pct
Brooklyn	35	25	.590
Philadelphia	34	28	.549
Boston	32	27	.542
New York	30	30	.500
Pittsburg	30	32	.484
Chicago	32	35	.478
Cincinnati	29	37	.439
St. Louis	30	39	.435

Today's Schedule.

Chicago at Pittsburg.
Cincinnati at St. Louis.
Brooklyn at New York.
Philadelphia at Boston

AMERICAN LEAGUE.

Yesterday's Results.

*Cleveland 3; St. Louis 2.
§Chicago 1; Detroit 0.

*5 innings, rain; §12 innings.

Standing of the Clubs.

	W.	L.	Pct.
New York	38	26	.594
Cleveland	38	28	.576
Chicago	35	29	.547
Washington	35	30	.538
Boston	34	31	.523
Detroit	34	34	.500
St. Louis	29	38	.432
Philadelphia	17	44	.27[illegible]

Today's Schedule.

St. Louis at Chicago.
Detroit at Cleveland.
New York at Washington.
Boston at Philadelphia.

MAY COAL AND COKE TONNAGE.

Shipments Over Both Pennsylvania and B. & O. Show Big Gains.

During the month of May the shipments of bituminous coal over the Pennsylvania railroad were 3,926,950 tons, an incerase of 532,722 tons, coke 1,229,440 tons, an increase of 357,259 tons.

The Baltimore & Ohio carried a total of 3,324,188 tons of coal and coke over its lines, an increase of 461,816 tons as compared with the same month of last year. This included 2,967,082 tons of coke, an increase of 59,209 tons.

Do You Want Help?

Try our classified ads. One cent a word. Results follow.

Try our classified advertisements.

HUSBAND SAVED HIS WIFE

Stopped Most Terrible Suffering by Getting Her Lydia E. Pinkham's Vegetable Compound.

Denison, Texas.—"After my little girl was born two years ago I began suffering with female troubles and could hardly do my work. I was very nervous but just kept dragging on until last summer when I got where I could not do my work. I would have a chill every day and hot flashes and dizzy spells and my head would almost burst. I got where I was almost a walking skeleton and life was a burden to me until one day my husband's stepsister told my husband if he did not do something for me I would not last long and told him to get your medicine. So he got Lydia E. Pinkham's Vegetable Compound for me, and after taking the first three doses I began to improve. I continued its use, and I have never had any female trouble since. I feel that I owe my life to you and your remedies. They did for me what doctors could not do and I will always praise it wherever I go."—Mrs. G. O. LOWERY, 419 W. Monterey Street, Denison, Texas.

If you are suffering from any form of female ills, get a bottle of Lydia E. Pinkham's Vegetable Compound, and commence the treatment without delay.

CHICHESTER S PILLS
THE DIAMOND BRAND.
Ladies! Ask your Druggist for Chi-ches-ter's Diamond Brand Pills in Red and Gold metallic boxes, sealed with Blue Ribbon. Take no other. Buy of your Druggist. Ask for CHI-CHES-TER'S DIAMOND BRAND PILLS, for 25 years known as Best, Safest, Always Reliable
SOLD BY DRUGGISTS EVERYWHERE

No. 25

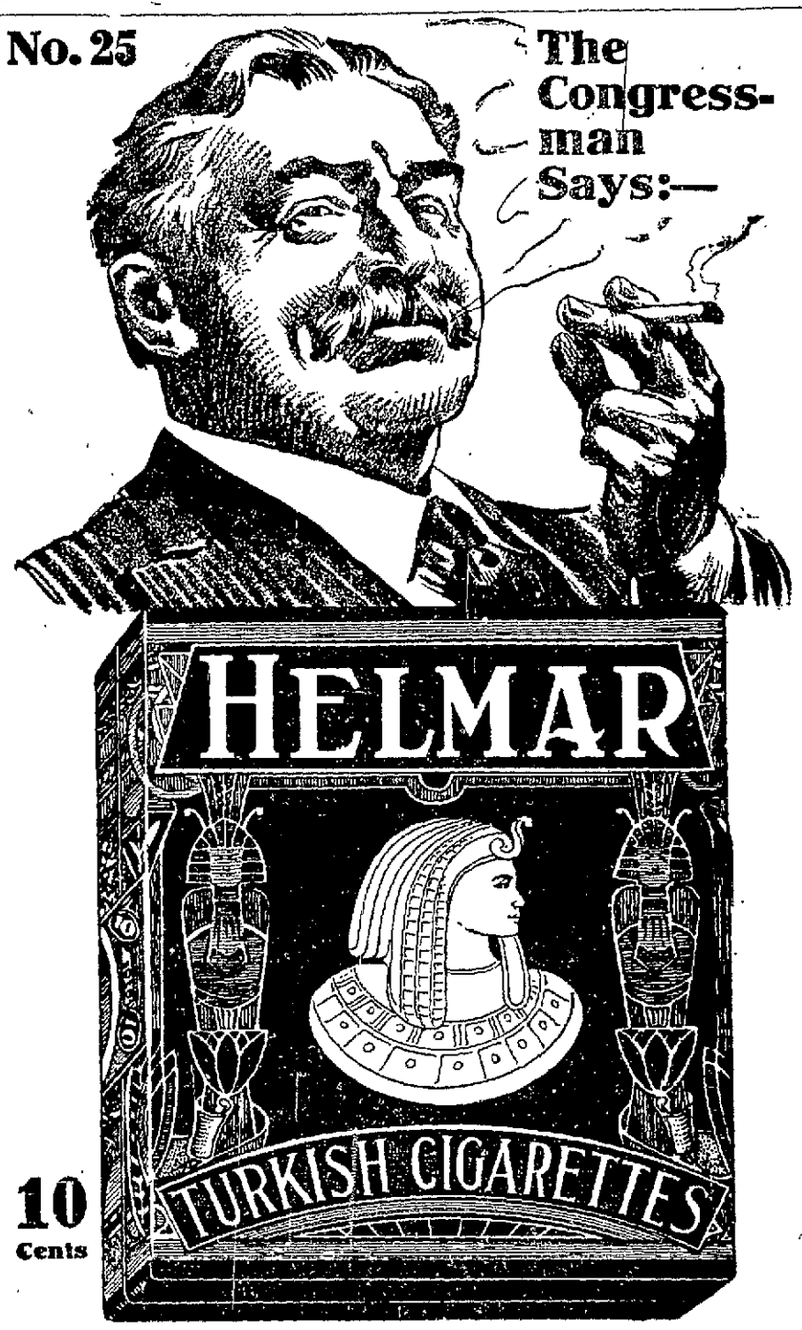

10 Cents

I am a Congressman.

Let me add my endorsement of "Helmar" Turkish cigarettes.

I have smoked "Helmar" for years with keenest pleasure.

I have introduced "Helmar" to many of my colleagues both in the Senate and the House.

They are as enthusiastic about "Helmar" as I am.

The mildest tobacco for cigarettes is Turkish.

The best tobacco for cigarettes is Turkish.

Don't pay ten cents for anybody's cigarette until you have tried "Helmar," a fascinating, elevating, gentleman's smoke.

Anargyros Makers of the Highest Grade Turkish and Egyptian Cigarettes in the World

Quality Superb

INSURANCE
That is sound, safe and sure.
Sam F. Hood & Co.
4th Floor
2nd Nat. Bank Bldg.

EYES
TESTED AND FITTED
Without "Drops" or Drugs.
A. L. Tucker, Oph. D.
104 S. Pittsburg St., Connellsville.

WHITE LINE TRANSFER
J. N. TRUMP,
Moving and Hoisting
PIANOS A SPECIALTY.
WE SELL SAND.
Office 103 E. Grape Alley, Opposite P. R. R. depot. Both Phones

PATRONIZE THOSE WHO ADVERTISE

POLLY AND HER PALS—Pa's Couch Was No Bed of Roses!—By Cliff Sterrett.

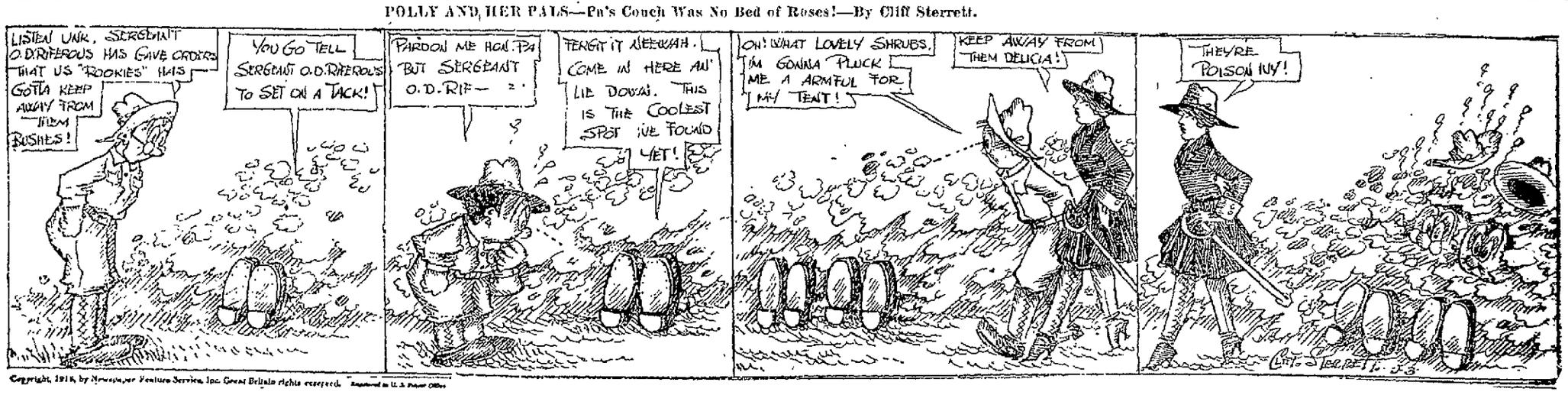

Copyright, 1916, by Newspaper Feature Service, Inc. Great Britain rights reserved. Registered in U. S. Patent Office

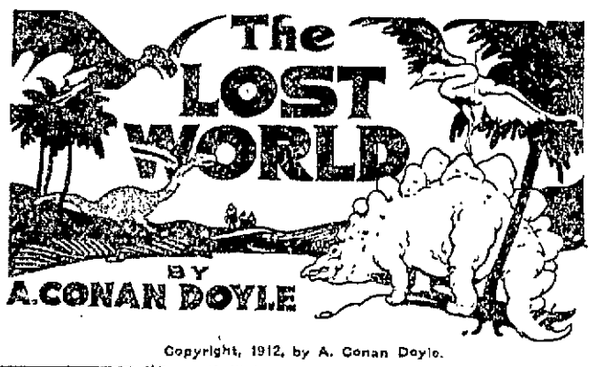

Copyright, 1912, by A. Conan Doyle.

I looked at the mark to which his finger pointed, and I gave a sudden cry of joy.

"I believe I have it! Follow me, follow me!"

I hurried back along the way we had come, my torch in my hand. "Here," said I, pointing to some matches upon the ground, "is where we lit up."

"Exactly."

"Well, it is marked as a forked cave, and in the darkness we passed the fork before the torches were lit. On the right side as we go out we should find the longer arm."

It was as I had said. We had not gone thirty yards before a great black opening loomed in the wall. We turned into it to find that we were in a much larger passage than before. Along it we hurried in breathless impatience for many hundreds of yards. Then suddenly, in the black darkness of the arch in front of us, we saw a gleam of dark red light. We stared in amazement. A sheet of steady flame seemed to cross the passage and to bar our way. We hastened toward it. No sound, no heat, no movement came from it, but still the great luminous curtain *glowed* before us, silvering all the cave and turning the sand to powdered jewels, until as we drew closer it discovered a circular edge.

"The moon, by George!" cried Lord John. "We are through, boys! We are through!"

It was indeed the full moon which shone straight down the aperture which opened upon the cliffs. It was a small rift, not larger than a window, but it was enough for all our purposes. As we craned our necks through it we could see that the descent was not a very difficult one and that the level ground was no very great way below us. It was no wonder that from below we had not observed the place, as the cliffs curved overhead and an ascent at the spot would have seemed so impossible as to discourage close inspection. We satisfied ourselves that with the help of our rope we could find our way down, and then returned, rejoicing, to our camp to make our preparations for the next evening.

What we did we had to do quickly and secretly, since even at this last hour the Indians might hold us back. Our stores we would leave behind us, save only our guns and cartridges. But Challenger had some unwieldy stuff which he ardently desired to take with him, and one particular package, of which I may not speak, which gave us more labor than any. Slowly the day passed, but when the darkness fell we were ready for our departure. With much labor we got our things up the steps and then, looking back, took one last, long survey of that strange land, soon, I fear, to be vulgarized, the prey of hunter and prospector, but to each of us a dreamland of glamor and romance, a land where we had dared much, suffered much and learned much—our land, as we shall ever fondly call it. Along upon our left the neighboring caves each threw out its ruddy, cheery firelight into the gloom. From the slope below us rose the voices of the Indians as they laughed and sang. Beyond was the long sweep of the woods, and in the center, shimmering vaguely through the gloom, was the great lake, the mother of strange monsters. Even as we looked a high whickering cry, the call of some weird animal, rang clear out of the darkness. It was the very voice of Maple White land bidding us goodby. We turned and plunged into the cave which led to home.

Two hours later we, our packages and all we owned were at the foot of the cliff. Save for Challenger's luggage we had never a difficulty. Leaving it all where we descended, we started at once for Zambo's camp. In the early morning we approached it, but only to find, to our amazement, not one fire, but a dozen upon the plain. The rescue party had arrived. There were twenty Indians from the river, with stakes, ropes and all that could be useful for bridging the chasm. At least we shall have no difficulty now in carrying our packages when tomorrow we begin to make our way back to the Amazon.

The excitement which had been caused through those parts of South America which we had to traverse was imagined by us to be purely local, and I can assure our friends in England that we had no notion of the uproar which the mere rumor of our experiences had caused through Europe. It was not until the Ivernia was within 600 miles of Southampton that the wireless messages from paper after paper and agency after agency, offering huge prices for a short return message as to our actual results, showed us how strained was the attention not only of the scientific world, but of the general public. It was agreed among us, however, that no definite statement should be given to the press until we had met the members of the Zoological Institute, since as delegates it was our clear duty to give our first report to the body from which we had received our commission of investigation. Thus, although we found Southampton full of press men, we absolutely refused to give any information, which had the natural effect of focusing public attention upon the meeting, which was advertised for the evening of Nov. 7. For this gathering the Zoological hall, which had been the scene of the inception of our task, was found to be far too small, and it was only in the Queen's hall, in Regent street, that accommodation could be found. It is now common knowledge the promoters might have ventured upon the Albert hall and still found their space too scanty.

"Attempts were made to pull him down."

It was for the second evening after our arrival that the great meeting had been fixed. For the first we had each, no doubt, our own pressing personal affairs to absorb us. Of mine I cannot yet speak. It may be that as it stands further from me I may think of it and even speak of it with less emotion. I have shown the reader in the beginning of this narrative where lay the springs of my action. It is but right, perhaps, that I should carry on the tale and show also the results. And yet the day may come when I would not have it otherwise. At least I have been driven forth to take part in a wondrous adventure, and I cannot but be thankful to the force that drove me.

And now I turn to the last supreme eventful moment of our adventure. As I was racking my brain as to how I should best describe it my eyes fell upon the issue of my own Journal for the morning of the 8th of November with the full and excellent account of my friend and fellow reporter Macdona. What can I do better than transcribe his narrative, headlines and all? I admit that the paper was exuberant in the matter, out of compliment to its own enterprise in sending a correspondent, but the other great dailies were hardly less full in their account. Thus, then, friend Mac in his report:

THE NEW WORLD.
GREAT MEETING AT THE QUEEN'S HALL.
SCENES OF UPROAR.
EXTRAORDINARY INCIDENT.
WHAT WAS IT?
NOCTURNAL RIOT IN REGENT STREET.

[Special.]

"The much discussed meeting of the Zoological Institute, convened to hear the report of the committee of investigation sent out last year to South America to test the assertions made by Professor Challenger as to the continued existence of prehistoric life upon that continent, was held last night in the greater Queen's hall, and it is safe to say that it is likely to be a red letter date in the history of science, for the proceedings were of so remarkable and sensational a character that no one present is ever likely to forget them." (Oh, brother scribe Macdona, what a monstrous opening sentence!) "The tickets were theoretically confined to members and their friends, but the latter is an elastic term, and long before 8 o'clock, the hour fixed for the commencement of the proceedings, all parts of the great hall were tightly packed. The general public, however, which most unreasonably entertained a grievance at having been excluded, stormed the doors at a quarter to eight, after a prolonged melee in which several people were injured, including Inspector Scoble of H division, whose leg was unfortunately broken. After this unwarrantable invasion, which not only filled every passage, but even intruded upon the space set apart for the press, it is estimated that nearly 5,000 people awaited the arrival of the travelers. When they eventually appeared they took their places in the front of a platform which already contained all the leading scientific men, not only of this country, but of France and of Germany. Sweden was also represented in the person of Professor Serglus, the famous zoologist of the University of Upsala.

CHAPTER XXII.

A Wonderful Demonstration.

"THE entrance of the four heroes of the occasion was the signal for a remarkable demonstration of welcome, the whole audience rising and cheering for some minutes. An acute observer might, however, have detected some signs of dissent amid the applause and gathered that the proceedings were likely to become more lively than harmonious. It may safely be prophesied, however, that no one could have foreseen the extraordinary turn which they were actually to take.

"Of the appearance of the four wanderers little need be said, since their photographs have for some time been appearing in all the papers. They bear few traces of the hardships which they are said to have undergone. Professor Challenger's beard may be more shaggy, Professor Summerlee's features more ascetic, Lord John Roxton's figure more gaunt, and all three may be burned to a darker tint than when they left our shores, but each appeared to be in most excellent health. As to our own representative, the well known athlete and international Rugby football player, E. D. Malone, he looks trained to a hair, and as he surveyed the crowd a smile of good humored contentment pervaded his honest but homely face." (All right, Mac, wait till I get you alone!)

"When quiet had been restored and the audience resumed their seats after the ovation which they had given to the travelers the chairman, the Duke of Durham, addressed the meeting. 'He would not,' he said, 'stand for more than a moment between that vast assembly and the treat which lay before them. It was not for him to anticipate what Professor Summerlee, who was the spokesman of the committee, had to say to them, but it was common rumor that their expedition had been crowned by extraordinary success.' (Applause.)

"Professor Summerlee's rising was the signal for another extraordinary outbreak of enthusiasm, which broke out again at intervals throughout his address. Having described the genesis of their journey and paid a handsome tribute to his friend, Professor Challenger, coupled with an apology for the incredulity with which his assertions, now fully vindicated, had been received, he gave the actual course of their journey, carefully withholding such information as would aid the public in any attempt to locate this remarkable plateau. Having described in general terms their course from the main river up to the time that they actually reached the base of the cliffs, he enthralled his hearers by his account of the difficulties encountered by the expedition in their repeated attempts to mount them and finally described how they succeeded in their desperate endeavors.

"One had to pinch oneself to be sure that one was awake as one heard this sane and practical professor in cold, measured tones describing the monstrous three eyed fish lizards and the huge water snakes which inhabit an enchanted sheet of water. Next he touched upon the Indians and upon the extraordinary colony of anthropoid apes, which might be looked upon as an advance upon the pithecanthropus of Java and as coming, therefore, nearer than any known form to that hypothetical creation—the missing link. Finally he described, amid some merriment, the ingenious but highly dangerous aeronautic invention of Professor Challenger and wound up a most memorable address by an account of the methods by which the committee did at last find its way back to civilization.

"It had been hoped that the proceedings would end there and that a vote of thanks and congratulation moved by Professor Sergius of Upsala university would be duly seconded and carried. But it was soon evident that the course of events was not destined to flow so smoothly. Symptoms of opposition had been evident from time to time during the evening, and now Dr. James Illingworth of Edinburgh rose in the center of the hall. Dr. Illingworth asked whether an amendment should not be taken before a resolution.

"Dr. Illingworth was imperfectly heard in part of his remarks on account of the strenuous opposition of the friends of the explorers. Some attempts were also made to pull him down. Being a man of enormous physique, however, and possessed of a very powerful voice, he dominated the tumult and succeeded in finishing his speech.

"Dr. Illingworth began his remarks by expressing his high appreciation of the scientific work both of Professor Challenger and of Professor Summerlee. He much regretted that any personal bias should have been read into his remarks, which were entirely dictated by his desire for scientific truth. His position, in fact, was substantially the same as that taken up by Professor Summerlee at the last meeting. At that last meeting Professor Challenger had made certain assertions which had been queried by his colleague. Now this colleague came forward himself with the same assertions and expected them to remain unquestioned. Was this reasonable? ('Yes.' 'No.' and prolonged interruption, during which Professor Challenger was heard from the press box to ask leave from the chairman to put Dr. Illingworth into the street.) A year ago one man said certain things. Now four men said other and more startling ones. Was this to constitute a final proof where the matters in question were of the most revolutionary and incredible character? There had been recent examples of travelers arriving from the unknown with certain tales which had been too readily accepted. Was the London Zoological Institute to place itself in this position? He admitted that the members of the committee were men of character. But human nature was very complex. Even professors might be misled by the desire for notoriety. Like moths, we all love best to flutter in the light. Heavy game shots liked to be in a position to cap the tales of their rivals, and journalists were not averse from sensational coups, even when imagination had to aid facts in the process. Each member of the committee had his own motive for making the most of his results. ('Shame! Shame!') He had no desire to be offensive ('You are!' and interruption.) The corroboration of these wondrous tales was really of the most slender description. What did it amount to? Some photographs! Was it possible that in this age of ingenious manipulation photographs could be accepted as evidence? What more? We have a story of a flight and a descent by ropes which precluded the production of larger specimens. It was ingenious, but not convincing. It was understood that Lord John Roxton claimed to have the skull of a pterodactylus. He could only say that he would like to see that skull.

"Lord John Roxton—Is this fellow calling me a liar? (Uproar.)

(To be Continued.)

At the Theatres.

SOISSO THEATRE.

"THE MYSTERIES OF MYRA."—The charming actress, Jean Sothern, appears with Howard Estabrook at the Soisson Theatre today in the fourth episode of the interesting serial, "The Mysteries of Myra." In this episode Dr. Alden succeeds in entering the meeting place of the Black Order. He is found out and they bury him alive. His Hindu colleague succeeds in rescuing him and they go to save Myra. "His False Part," is a Gold Seal two reel drama with Herbert Rawlinson and Agnes Vernon in the leading roles. It is a film version of the famous play, "David Garrick," which has been the delight of every romantic actor on the English speaking stage. The story gives a picture of the "movies" from the inside and many of the scenes were laid in Universal City. It is the story of a movie actor who play a part to disillusion a girl and thereby wins the girl's mother to his side. "The Grip of Crime," is a Big-U drama with Thomas Jefferson. It is an interesting story of an old man who is used as the means of blackmailing rich people. The little starling, Lena Baskette, plays an important part as the old man's granddaughter. "His Picture," is an Imp comedy with Violet Mersereau and William Garwood. It is the story of a woman who is jealous of her husband. Tomorrow the actor, Lewis Waller is featured in Conan Doyle's story, "Brigadier Gerard."

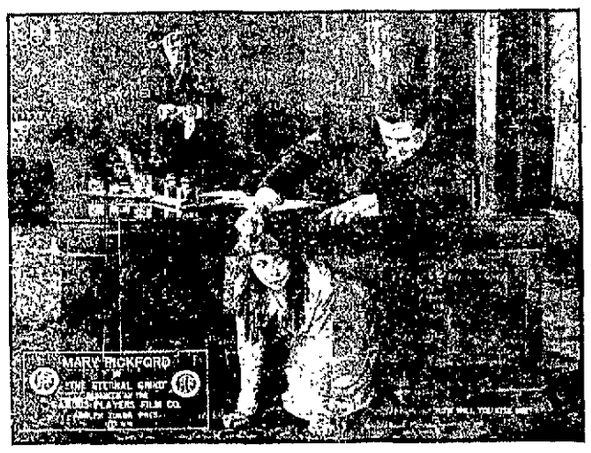

AT THE GLOBE.

"NOTORIOUS GALLAGHER"—A five-part Metro attraction, presenting Marguerite Snow, William Nigh and others, is being presented today at the Globe. "Buttsy," Gallagher is a harmless young product of the slums. In all his life he has never been of the slightest importance. His spirit is so submerged that he has almost forgotten how to get angry. One night the gaiety going on in Judge Winters' house attracts him, and he crouches on the fire escape to watch it. He becomes interested in the judge, and his pretty daughter, Peggy, in her cousin Flo and Flo's admirer the count, and in Bob Ewing a struggling young lawyer. Then he falls asleep on the fire escape. Peggy is fascinated by the count and decides to cut Flo out if she can. She consents to meet him in the drawing room after the household is asleep. Scarcely are they concealed in the window niche when the house is robbed. The robbers securing their booty pass through Flo's room, when Flo awakes and screams. A servant who runs to see what is wrong is killed, and the crook escapes through the window, where Buttsy is lying asleep. They roll him over into the room and he is arrested as the murderer. He finds himself suddenly famous. Women send him flowers and great men argue about his case. The people in his home alley decide that he has more in him than they thought. Peggy, who knows he is not the murderer, dares not to speak. Bob Ewing is sure Buttsy is not the murderer and takes up the case and finally makes Peggy tell all she knows. Her father, Judge Winters, makes her marry the count. Following the marriage of Flo and Bob, Buttsy sees again the girl in his tenement home as 'The Pest.' Now she is a lovely young woman. She has become a trained nurse and he asks her to be his own private nurse as long as he lives. Tomorrow Mary Pickford, the idol of the screen will be seen in "The Eternal Grind," a Paramount attraction in five acts.

ARCADE THEATRE.

"THE FAMILY STAIN."—By special request the management of the Arcade Theatre has been compelled to again show the powerful six part production of the Fox Film Corporation, "The Family Stain," featuring Frederick Perry, (star of Dr. Rameau) and a strong attraction. Also Chaplin cartoons by Thomas Levy, the celebrated cartoonist. For the Fourth of July Triangle plays will be shown. The beautiful favorite, Bessie Barrescale, in "Not My Sister," is the attraction. The Keystone comedy entitled "The Moonshiners," cannot fail to produce mirth.

Taking Big Chances.

It is a great risk to travel without a bottle of Chamberlain's Colic, Cholera and Diarrhoea Remedy, as this preparation cannot be obtained on the trains or steamships. Attacks of bowel complaint are often sudden and very severe, and everyone should go prepared for them. Obtainable everywhere.—Adv.

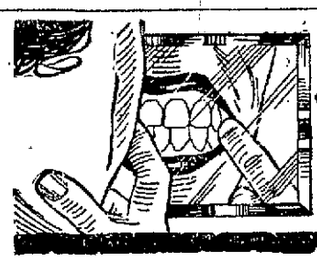

Examine Your TEETH Tonight

—after you clean them.

You will find, in all probability, an accumulation of tartar on the enamel and bits of food deposit hiding between the crevices. YOUR DENTIFRICE does not FULLY CLEAN! Loss of teeth is caused usually by one of two conditions—Pyorrhea or decay, both of which develop, as a rule, only in the mouth where germ-laden tartar is present.

SENRECO, the recently discovered formula of a dental specialist, is two-fold in its action. First, it REALLY CLEANS, embodying specially prepared, soluble granules unusually effective in cleaning away food deposits. Second, it is particularly destructive to the germ of Pyorrhea. Yet it is perfectly safe, containing neither injurious chemicals nor hard grit.

Avoid Pyorrhea and decay. Get Senreco from your dealer today. In large tubes, 25c. Send 4c to Senreco, 304 Walnut Street, Cincinnati, Ohio, for liberal-sized trial package.

"PREPAREDNESS"
See your dentist twice yearly
Use Senreco twice daily
The tooth paste that REALLY CLEANS

Senreco

Reg. U. S. Pat. Off.

YOUGH TRUST COMPANY,
CONNELLSVILLE, PA.

Capital ..... $ 200,000.00
Surplus and Profits 16,000.00
Resources 1,100,000.00

FOUR PER CENT. PAID ON SAVINGS ACCOUNTS.

THE UNION NATIONAL BANK OF CONNELLSVILLE, PA. (WESTSIDE)

A Careful Inspection

Of our equipment will show that we have excellent modern facilities. We regard it a duty and pleasure to serve you well. Accounts subject to check are solicited.

UNION NATIONAL BANK,
WEST SIDE CONNELLSVILLE, PA.

MONEY TO LOAN

Honest people who are in need of cash can secure a loan through us. If you have steady work you can repay in easy payments. If we can be of service to you call and we will explain our plans to you thoroughly. All our dealing is strictly private. Loans from $10 to $100. Salary loans also made to single railroad men.

FAYETTE BROKERAGE COMPANY
207 Title & Trust Building, CONNELLSVILLE, PA.

Make a New Declaration Of Independence

One that will give you freedom from money worries.

A declaration in favor of Thrift.

Which means that you will save something regularly every week.

This old reliable bank offers safety and liberal interest.

$1 Starts an Account.

FIRST NATIONAL BANK

"The Bank That Does Things For You."
120 W. Main St., Connellsville.
Checking Accounts Invited.

Title and Trust Company of Western Pennsylvania

Saving and Prosperity

Whenever you find a man who saves regularly, you will also note that he is thrifty and prosperous.

Are you saving as much as you can?

For better results start an account with us.

4% Interest Paid On Saving Accounts.

READ THE COURIER.

THE DR. BARNES MEDICAL INSTITUTE
For the treatment of Chronic, Nervous, Blood, General, Complicated and Special Diseases of Both Sexes. Men's Diseases a Specialty.
108 W. Main Street,
CONNELLSVILLE, - - PA.

PETEY DINK—If Petey's Going to Be a Mascot He'll Have to Shave. By C. A. Voight.

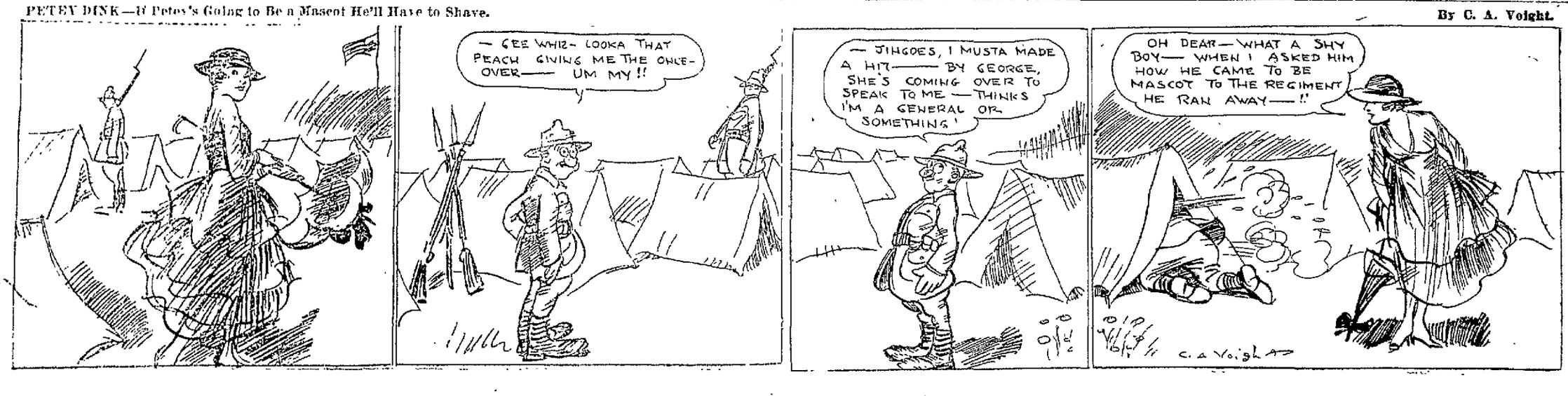

1776 Independence Day—Let Old Glory Wave From Every American Home 1916

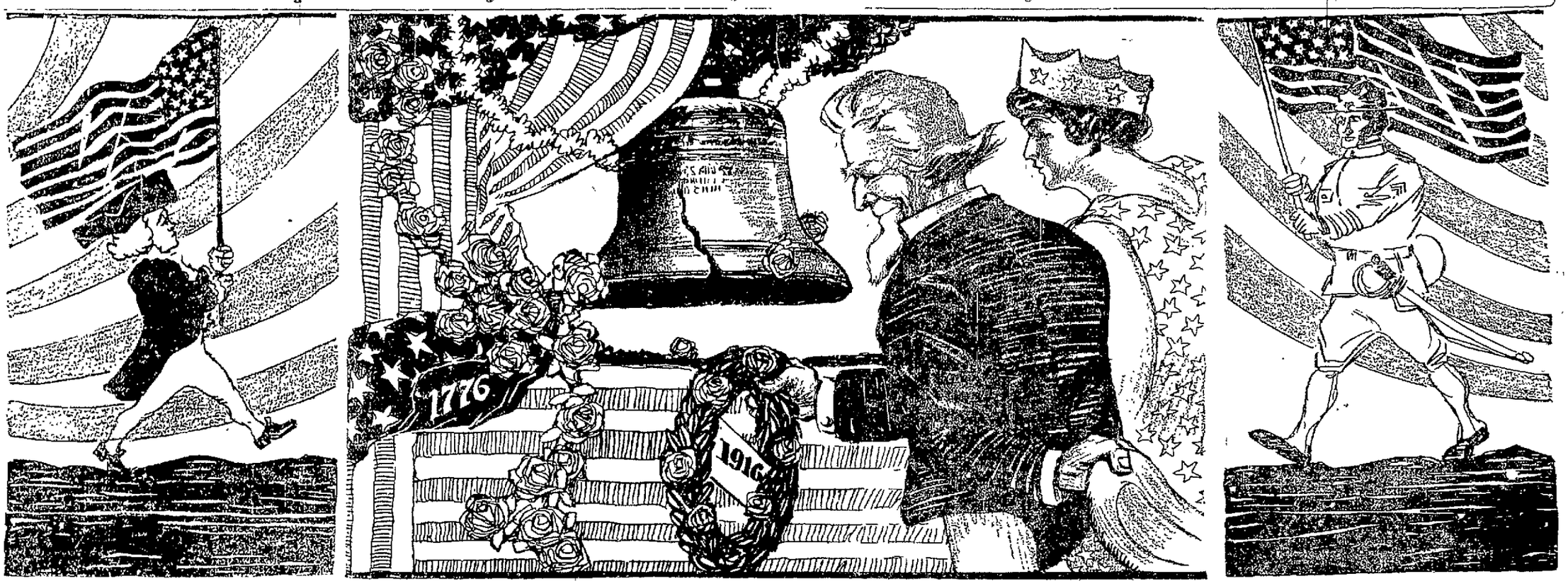

ROBINSON AND COX QUALIFY, THEY GO ALONG WITH TENTH

Lieutenant and First Sergeant are Given Another Chance to Pass.

119 MEN REMAIN ON THE ROLLS

These, With Three Officers, Make 122 Who Will Go to the Border; Sergeants Lohman and Strawn Rejected, as Was Corporal R. P. Blacka.

By O. R. Herwick, Staff Correspondent.

CAMP BRUMBAUGH, Mount Gretna, July 1.—Company D will go to the border with three officers and 119 men. The physical examination of the company has been completed. Of the men who came to camp, 23 were rejected. These men, with Jay Schindeldecker, who had his arm broken, will soon leave for home, probably today.

Several of the men were given a second examination after Dr. L. P. McCormick, formerly surgeon of the Tenth, gave them the once over and declared there was no reason why they should not be passed. On the second test the examining board passed Second Lieutenant John Robinson and First Sergeant Frank Cox, but Sergeants Albert Lohman and Ralph Strawn, and Corporal Blacka were again rejected. The unsuccessful non coms were very much disappointed over their misfortune. All of them have been exceptionally good officers and will be missed by the company. They were keen to leave for the border.

The boys in camp are being favored with ideal weather in preparations here. The days are extremely hot and the night are cool but not uncomfortably so. Quite in contrast to the time the boys mobolized here for the Philippine insurrection. Then it was cold and rained almost continually. Another thing the sanitation of the camp is good. It is a very rare occasion when a fly is seen here and while there are quite a few patients in the Tenth hospital, practically all are due to accidents or heat exhaustion. The boys from Connellsville are in exceptionally good health and spirits.

The engineer corps left at midnight last night after having entrained since the night before and the field hospital pulled out this morning.

Dr. L. P. McCormick says he could not resist the call and dropped into camp this morning. He said if he could land a job with the Tenth he would be with us. He saw Colonel Coulter early on his arrival, but the Colonel said he was sorry for him but there was no opening at present. He said he would accept the chaplainship and that he would be able to fill it too. But, unfortunately, the new chaplain was present at the time, Dr. McCormick having never met him. He says he hates to talk on the subject since that time as the old scenes here thrill him to the toes. The boys wish the doctor was with them.

The State Highway Department ordered here yesterday by Governor Brumbaugh was on the job early this morning putting the road through the camp and vicinity in first-class condition. They have three traction engines and roadmaking machinery of all description and the boys of the corps had a great time riding the machinery.

Donald Scott, nephew of Dr. L. P. McCormick, left this morning with the engineer corps for the border. Mr. Scott was recently married to Miss Mary Ona Sinclair of Connellsville, and is well known in Connellsville.

George Giles, brother of C. T. Giles, and formerly of Connellsville, is here with Company F of Indiana.

Edward Steck had a good job this morning guarding a break in the water line. Just cutted Steck as it did not require much work.

Percy Neff of Coalbrook, who has been in the hospital for several days with a bad knee, is improving.

Arch McCormick says the letters are flowing freely now. He says this is the life.

All the boys are raising mustaches now and there are some tall races in growing the vegetation. Homer Moser leads to date and Lyell Buttermore and Phil Swartzwelder are tied for second place. Buck Smith brings up the rear.

Chief Washabaugh had a rookie out last night hunting a soft rubber file. He hasn't located it yet.

Prof. Cober says he is glad the squirrel season is not in as he is afraid Company C would be a heavy loser.

Charles Fretts says Panama has nothing on this.

Company D was tossing them up in a blanket last night. A sox peddler was the victim.

The hospital corps has a Jew in its roster, George Broad of Uniontown, having the honor. George is sustaining the reputation of his race.

Miller and Darr would like it known that Percy Sheetz is also tamed since he got shot yesterday—in the arm.

Lyell Buttermore was the envy of the camp yesterday. Lyell received a half bushel basket of the finest things in Connellsville.

SMITHFIELD.

SMITHFIELD, July 3.—Rev. W. M. Ryan, A. J. Sutin, Mrs. H. B. Gusher, Mrs. Moeford and Mary Gulher, Mrs. Curtin Shaw, Mrs. W. O. Campbell, Mrs. I. C. Sutton, Miss Alice Fowler, William Burchinal, Mrs. W. M. Ryan, Ernest Rankin, H. O'Neil and wife, Mr. and Mrs. John Lockenby and family, J. C. Black, Mr. and Mrs. H. R. Luckett took in the Chautauqua at Fairchance Thursday night.

C. Dale Field has treated himself to a Ford runabout.

J. C. High and J. W. Abraham were appointed by J. T. Board executor of O. J. Stewart, deceased, as appraisers of his personal estate and performed the duty Thursday. The appraisement amounted to $910.22.

William Conn and son Leroy of Ruble were boro business visitors Friday.

Charles C. Woodfill of Uniontown was a boro business visitor Friday.

E. R. O'Neil of the commissioner's office visited his home here over Thursday night.

Postmaster F. P. Moats was run into by an auto while returning from the chautauqua at Fairchance and had several spokes ripped out of one wheel of his buggy.

Katherine Jones returned from Morgantown Thursday evening, where she had been with her mother, Mrs. A. C. Jones, until after she was operated on in a hospital there. Her mother was getting along nicely.

Earl Leadbeter of Gans was a borough business visitor Friday evening.

Leander Dils of Old Frame was a business visitor Friday evening.

T. O. Wise, M. C. Stuck, J. G. Jones, Joseph Hoon and Samuel Jackson of Gallatzin lodge No. 517 I. O. O. F. met with Fort Necessity Lodge I. O. O. F. at Uniontown Friday night.

Morford Gulher left for Plattsburg, N. Y., Friday, where he will enter the junior men's training camp at that place. Mr. Gulher is a student at the W. V. U. of Morgantown, W. Va.

J. C. Black and sister Lizzie Black took in the Chautauqua at Fairchance Friday night.

Frank Manning of Anderson's Cross Roads was a boro visitor Saturday.

A. Howard caleld on his brother, J. M. Howard, and other relatives at Masontown Friday.

F. H. Groves of Pittsburg motored through the boro Saturday.

Ira Moore was a business visitor in Uniontown Friday evening.

A memory of a one time thriving industry in this community but now extinct on account of our forest lands being deprived of the rock oak from which the bark was peeled, was brought to our mind again Friday when a four-horse team drawing a wagon loaded with tanbark for shipment to some city tannery. This came from the farm of the Brownfield heirs in Nicholson township, on which the Mills boys of Fairchance have a saw mill and on which there is yet a small patch of rock oak, from which they peeled the bark before converting the logs into lumber.

Closed all Day Tuesday, July 4th

A Tribute to the Flag

BY SENATOR GEORGE F. HOAR.

"I have seen the glories of art and of architecture, and of river and mountain; I have seen the sunset on the Jungfrau and the moon rise over Mont Blanc. But the fairest vision on which these eyes ever rested was the flag of my country in a foreign port. **Beautiful as a flower to those who love it, terrible as a meteor to those who hate it, it is the symbol of the power and the glory and the honor of fifty millions of Americans.**"

The above voices the sentiments of more than one hundred millions of Americans today.

WRIGHT-METZLER CO.

When you've cleaned out your ☐ at the noon hour fill your old ✓ with FIVE BRO'S tobacco or sink your ▭ into a chew of this man size Long Cut and get some ☺ into your system FIVE BRO'S always hits the ◎ for satisfaction

FIVE BROTHERS is Pure Southern Kentucky leaf, made rich and sweet, with plenty of "body," by three to five years' ageing.

You get all this richness in your pipe or chew when you use FIVE BROTHERS.

FIVE BROTHERS has been the same fine old satisfying tobacco for generations. It gives you the limit of tobacco enjoyment.

All FIVE BROTHERS wants is a chance to make good—*try it.*

FIVE BROTHERS is sold everywhere—get a package today.

THE AMERICAN TOBACCO COMPANY

SOISSON THEATRE

CHILDREN 5 — "THE HOUSE OF LILIES" — ADULTS 10

TO-DAY

HOWARD ESTABROOK AND JEAN SOTHERN IN THE SERIAL

"THE MYSTERIES OF MYRA"

HERBERT RAWLINSON AND AGNES VERNON IN THE TWO REEL GOLD SEAL DRAMA

"The False Part"

THOMAS JEFFERSON IN THE BIG-U DRAMA

"The Grip of Crime"

VIOLET MERSEREAU AND WILLIAM GARWOOD IN

"His Picture"

MUTT AND JEFF IN

"The Mess Kitchen"

—TOMORROW—

LEWIS WALLER IN THE FIVE REEL DRAMA

"BRIGADIER GERARD"

SUMMER RESORTS—Bedford Springs.

BEDFORD SPRINGS

(PA.) HOTEL AND BATHS

Estate of 2000 acres. 1200 ft. above sea level. Curative waters rival those of Marienbad and Carlsbad. Modern hotel — excellent service and cuisine. Every outdoor and indoor diversion. Formal opening June 12. Open now for motorists. H. E. BESSIS, Mgr.

NOW OPEN.

GLOBE THEATRE

TODAY

METRO PRESENTS

"NOTORIOUS GALLAGHER,"

WITH MARGUERITE SNOW, THE CHARMING AND GIFTED DRAMATIC ARTISTE, AND WILLIAM NIGHT, THE WELL KNOWN ACTOR DIRECTOR, IN THE STELLAR ROLES.—METRO FEATURE IN FIVE ACTS.

"THE BAND LUBLER."

VIM COMEDY.

—TOMORROW—

DANIEL FROHMAN PRESENTS MARY PICKFORD IN A DRAMA OF HUMANITY

"THE ETERNAL GRIND,"

PARAMOUNT FEATURE IN 5 ACTS.

AFTER ALL OTHERS FAIL CONSULT

DR. GENTRY, SPECIALISTS

All Diseases Both Sexes Treated.

108 W. Main Street, Connellsville, Pa.

ARCADE THEATRE—TODAY

Fox Film Corporation.—By Special Request

FREDERICK PERRY

The Star of Dr. Rameau

—in—

"The Family Stain"

In Six Parts.

CHARLIE CHAPLIN CARTOON.

FOURTH OF JULY

Triangle Plays

BESSIE BARRISCALE

—in—

"NOT MY SISTER"

Keystone Comedy.

"THE MOONSHINERS"

Three Parts.

PATRONIZE THOSE WHO ADVERTISE!